

Note:
Dimensions of modular soakaways shown
indicatively; For soakaway sizes refer to
drawing 234139-PUNCH-XX-XX-DR-C-0101.

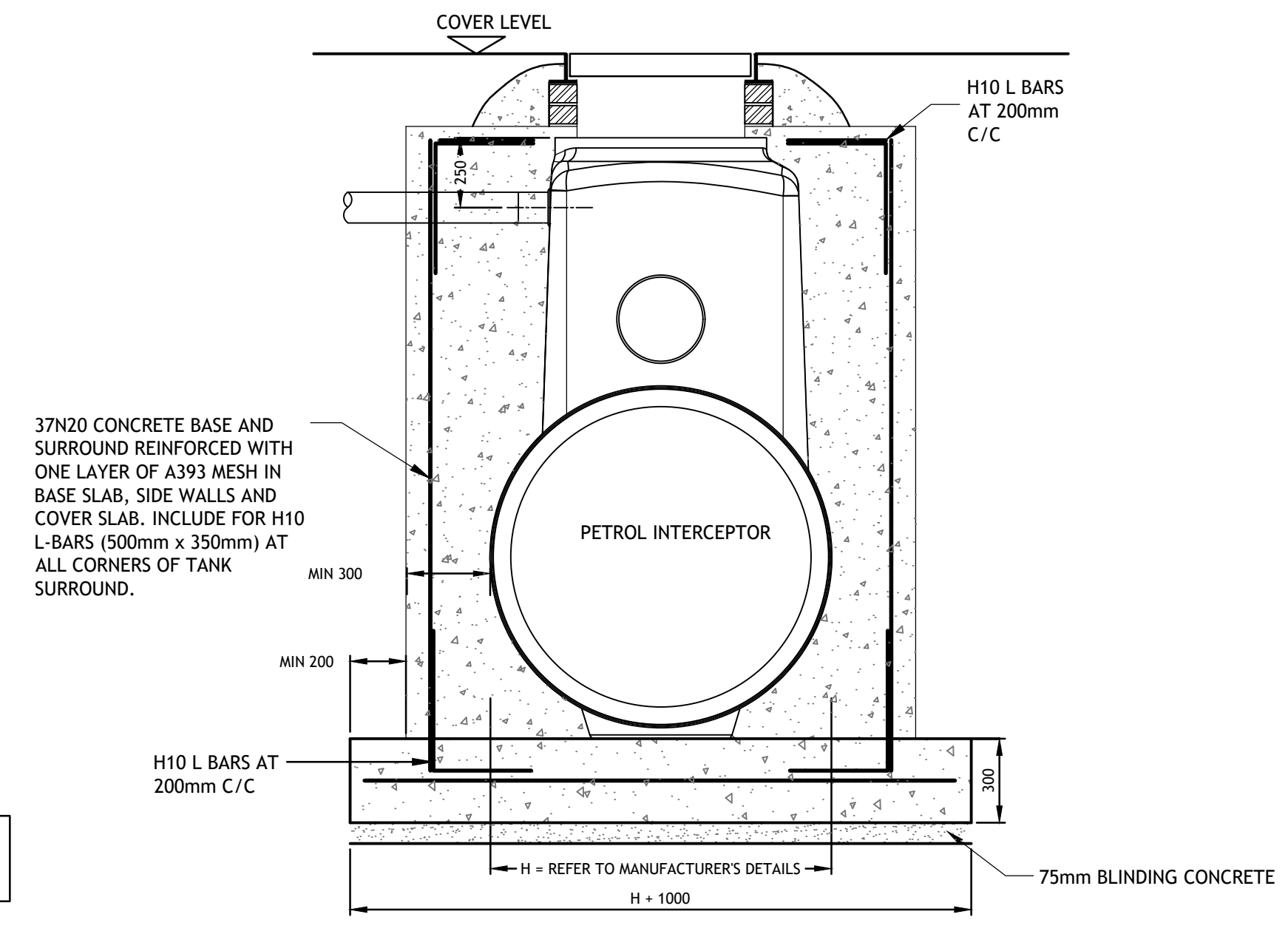

© PUNCH Consulting Engineers

This drawing and any design hereon is the copyright of the Consultants and must not be reproduced without their written consent. All drawings remain the property of the Consultants. Figured dimension only to be taken from this drawing. Consultants to be informed immediately of any discrepancies before work proceeds.

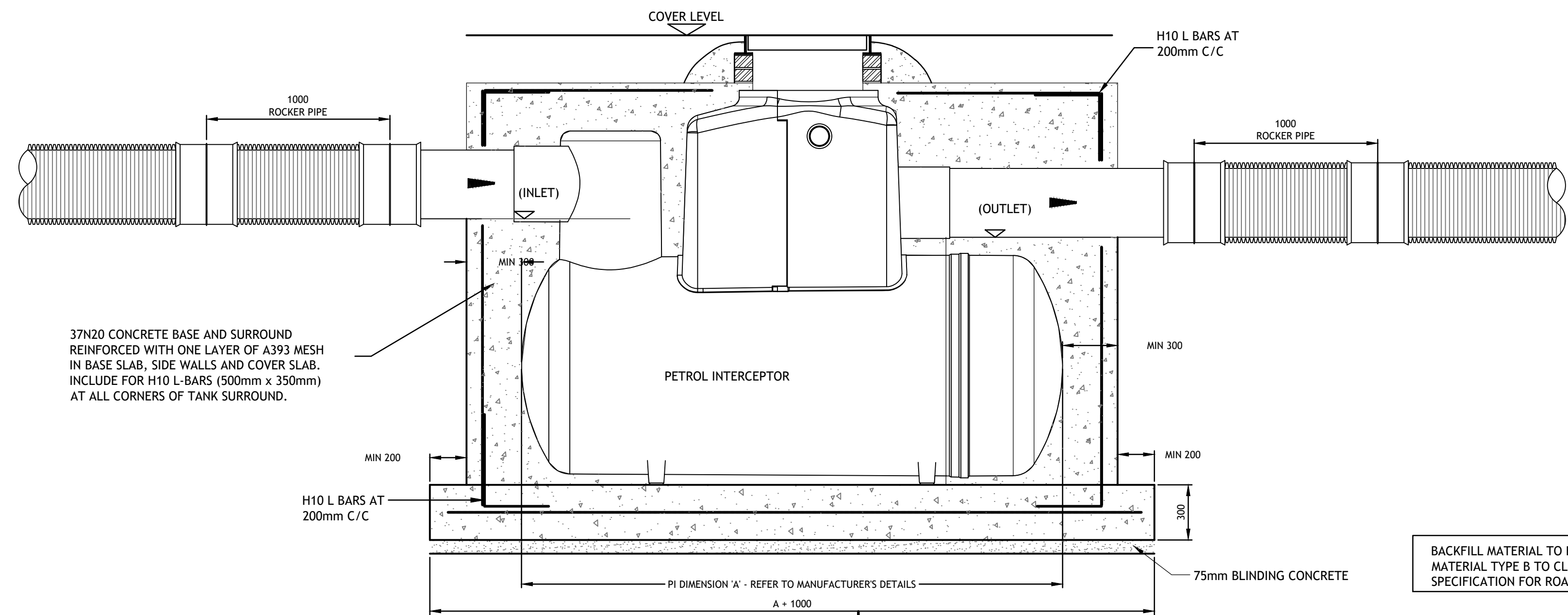
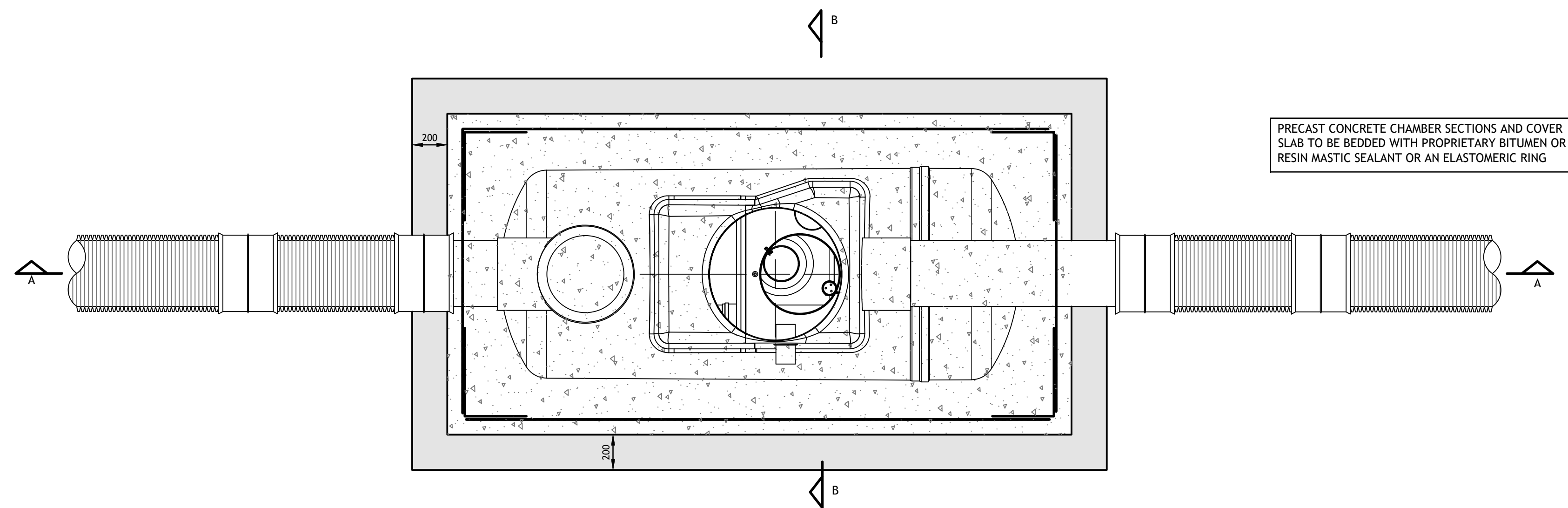
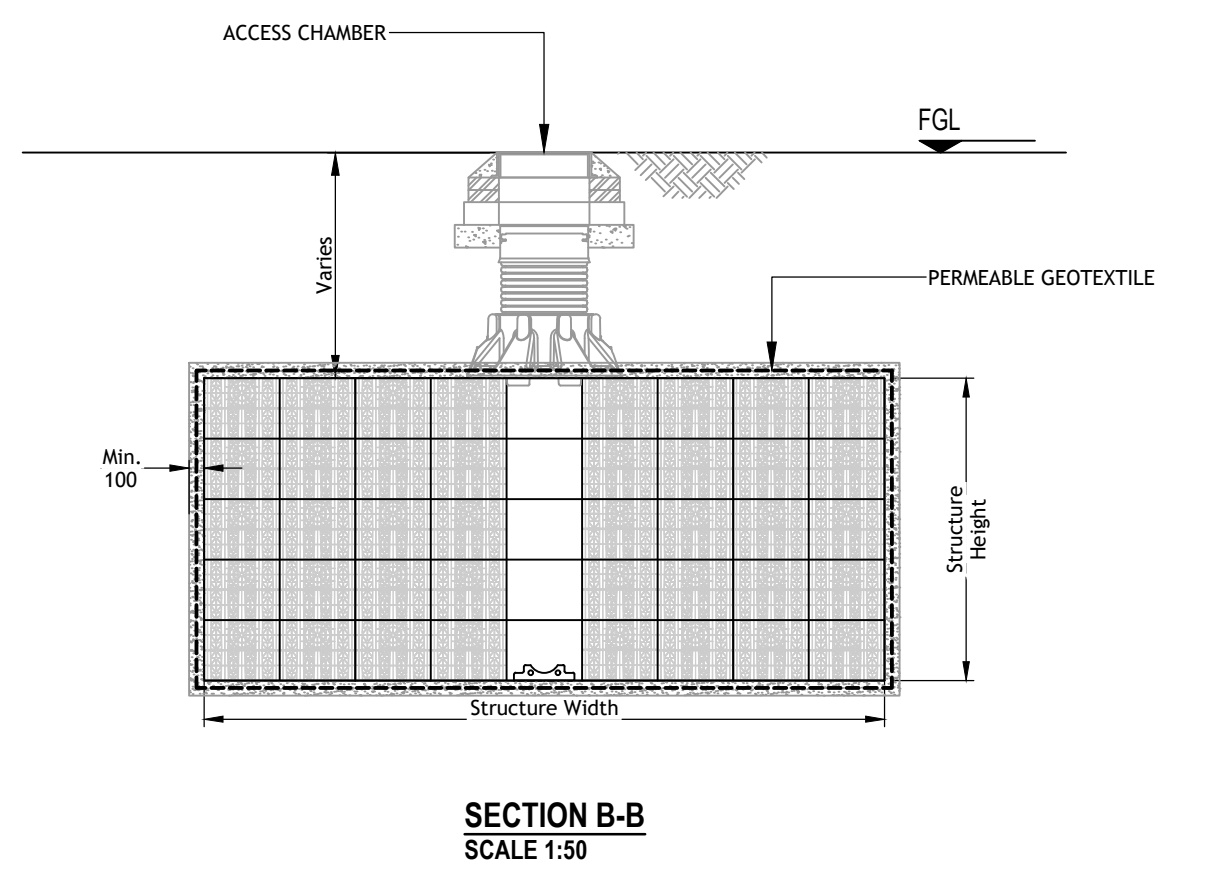
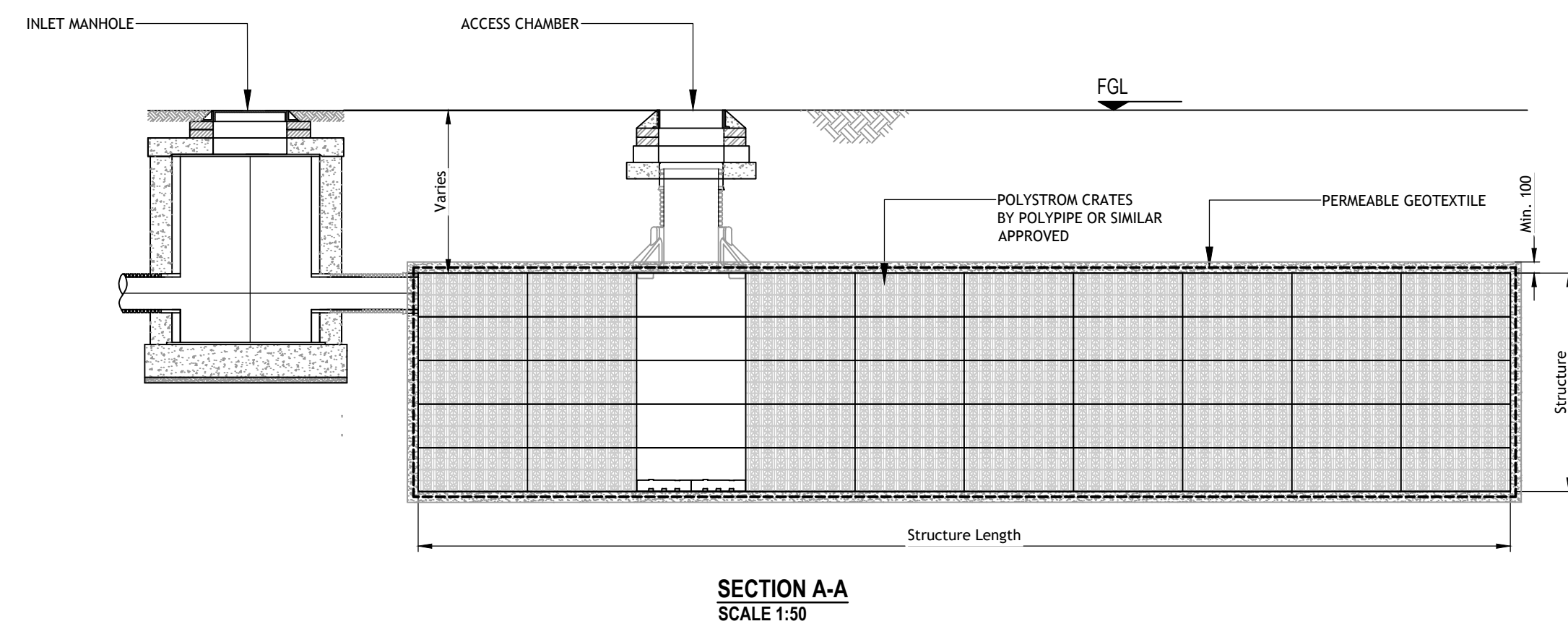
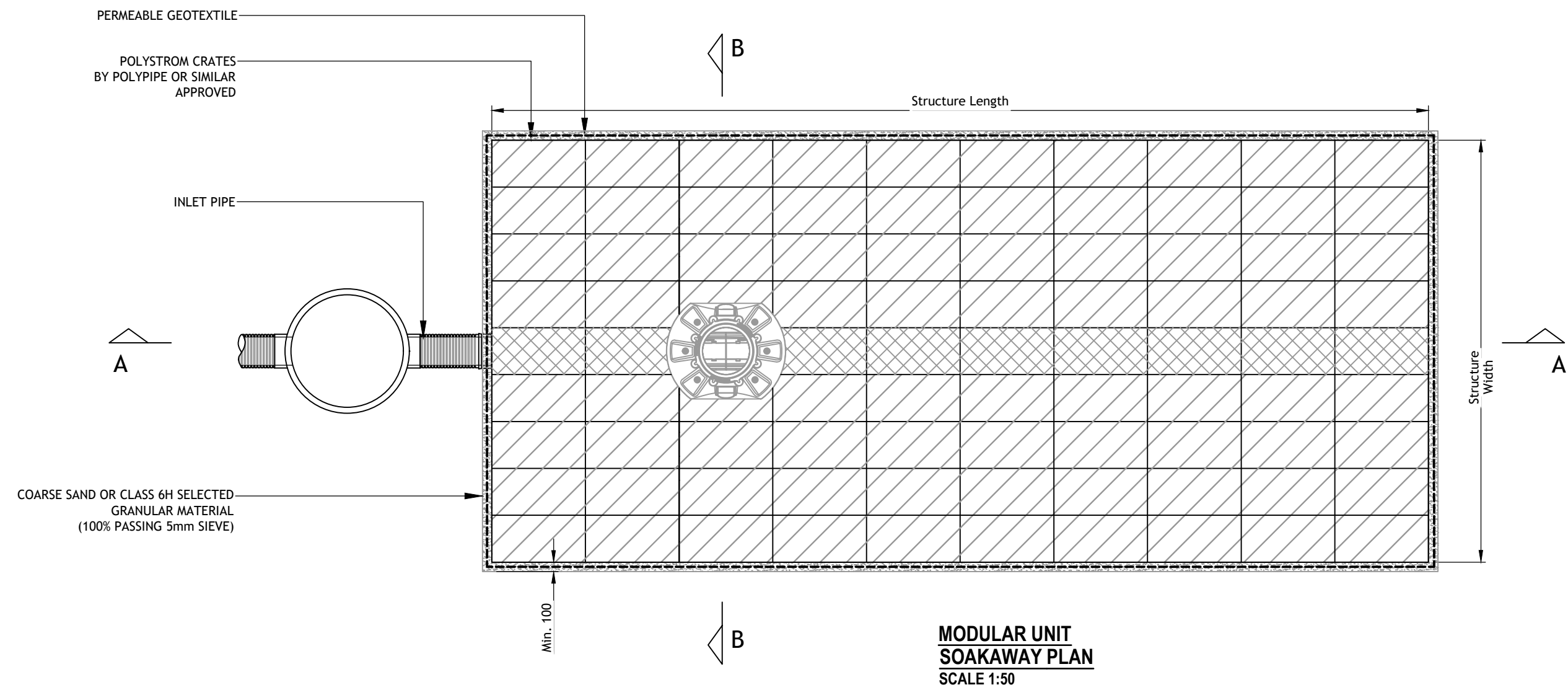
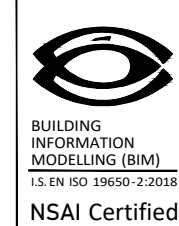

Rev	Amendment	By	Date	Rev	Amendment	By	Date	Client:
C01	DRAFT FOR PLANNING	LL	22.05.2024					
C02	ISSUED FOR PLANNING	DT	17.06.2024					



PUNCH
consulting engineers
Dublin | Limerick | Cork | Galway | Glasgow

Elm Court, Boreenmanna Road, Cork, T12 HHW2
t +353 21 462 4000 | w punchconsulting.com

Project:	Estuary Way, St. Michaels Drive, Mahon, Cork
Title:	Construction Details Sheet 3
Drawn:	Liam Loneragan
Date drawn:	14.03.2024
Technician Check:	Andrew Mc Carthy
Engineer Check:	Drzen Tkulja
Approved:	Niamh Cronin
Project No:	234139
Model Ref:	234139-PUNCH-XX-XX-M2-C-0502
Drawing Status:	A0 (Planning)
Scale @ A1:	As Shown
Document No:	234139-PUNCH-XX-XX-DR-C-0502
Revision No:	C02