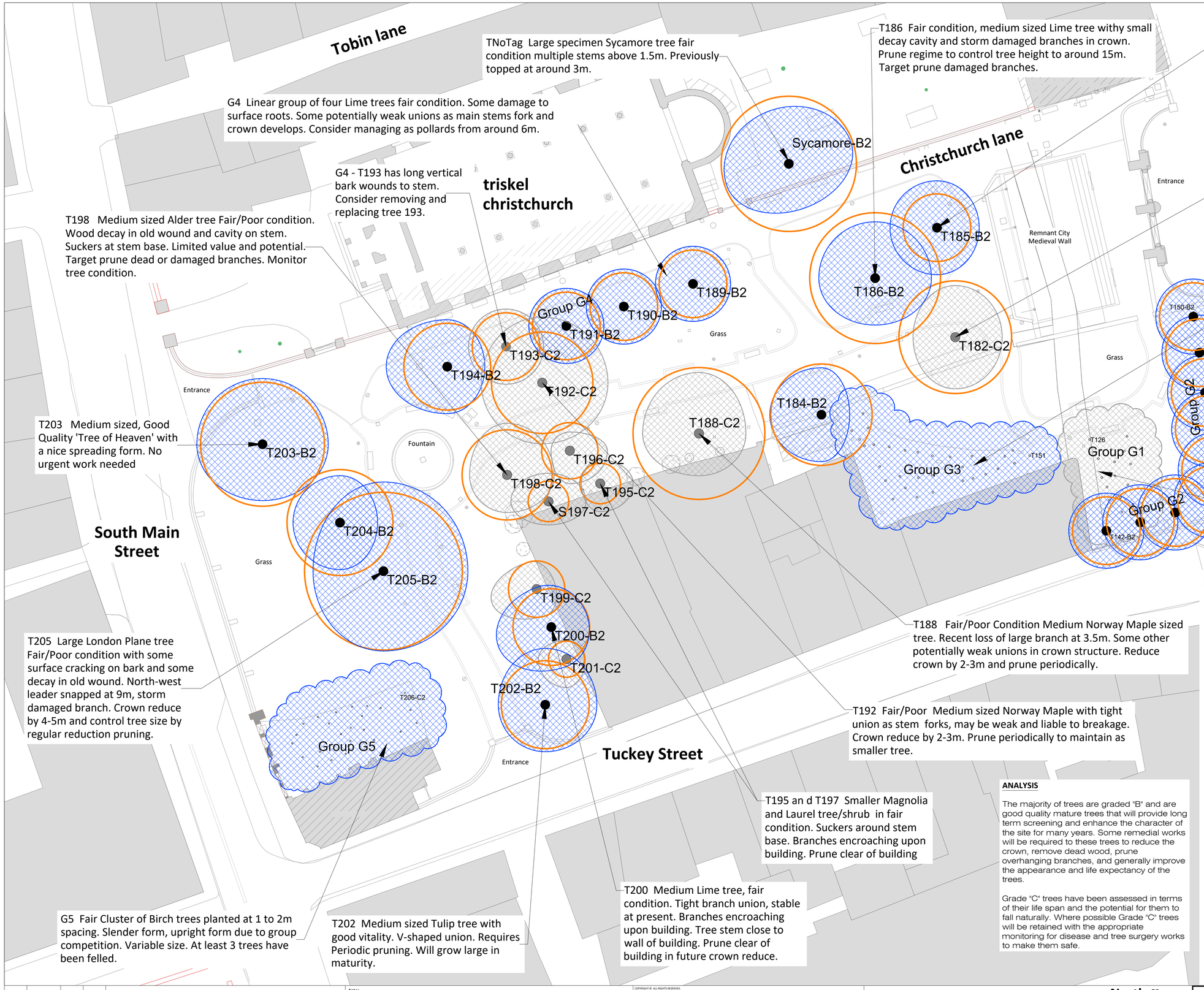

TNoTag Large specimen Sycamore tree fair condition multiple stems above 1.5m. Previously topped at around 3m.

T186 Fair condition, medium sized Lime tree withy small decay cavity and storm damaged branches in crown. Prune regime to control tree height to around 15m. Target prune damaged branches.

T185 Small Ironwood in good condition/vitality with an attractive spreading form. Good amenity value.

G4 Linear group of four Lime trees fair condition. Some damage to surface roots. Some potentially weak unions as main stems fork and crown develops. Consider managing as pollards from around 6m.

G4 - T193 has long vertical bark wounds to stem. Consider removing and replacing tree 193.

T182 Fair Medium sized Horse Chestnut. Bark cracking and lesions consistent with bleeding canker disease. Possible root girdling. Monitor tree condition to track progress of disease.

T198 Medium sized Alder tree Fair/Poor condition. Wood decay in old wound and cavity on stem. Suckers at stem base. Limited value and potential. Target prune dead or damaged branches. Monitor tree condition.

G3 Memorial planting of Birch trees established at 1.5m spacing. Group includes 2 Myrtle bushes. Slender, upright form. Some becoming tall/large for location. Thin out 6 weaker stems and single dead stem. Review annually. Group may benefit from further thinning.

G2 Fair condition linear group of Lime trees inside fence. Mostly fair condition, some tight unions as tree stems fork. Tree 145 in corner has some storm damaged branches. Some damage to surface roots. Manage trees as pollards to control tree size and spread and help prevent branch breakage.

T203 Medium sized, Good Quality 'Tree of Heaven' with a nice spreading form. No urgent work needed

G1 Cluster of Birch trees in fair condition. Established at 1-1.5m spacing. Slender, upright form. Some smaller stems suppressed. Thin out weaker stems.

T205 Large London Plane tree Fair/Poor condition with some surface cracking on bark and some decay in old wound. North-west leader snapped at 9m, storm damaged branch. Crown reduce by 4-5m and control tree size by regular reduction pruning.

T188 Fair/Poor Condition Medium Norway Maple sized tree. Recent loss of large branch at 3.5m. Some other potentially weak unions in crown structure. Reduce crown by 2-3m and prune periodically.

T192 Fair/Poor Medium sized Norway Maple with tight union as stem forks, may be weak and liable to breakage. Crown reduce by 2-3m. Prune periodically to maintain as smaller tree.

T195 an d T197 Smaller Magnolia and Laurel tree/shrub in fair condition. Suckers around stem base. Branches encroaching upon building. Prune clear of building

T200 Medium Lime tree, fair condition. Tight branch union, stable at present. Branches encroaching upon building. Tree stem close to wall of building. Prune clear of building in future crown reduce.

G5 Fair Cluster of Birch trees planted at 1 to 2m spacing. Slender form, upright form due to group competition. Variable size. At least 3 trees have been felled.

T202 Medium sized Tulip tree with good vitality. V-shaped union. Requires Periodic pruning. Will grow large in maturity.

ANALYSIS

The majority of trees are graded "B" and are good quality mature trees that will provide long term screening and enhance the character of the site for many years. Some remedial works will be required to these trees to reduce the crown, remove dead wood, prune overhanging branches, and generally improve the appearance and life expectancy of the trees.

Grade "C" trees have been assessed in terms of their life span and the potential for them to fall naturally. Where possible Grade "C" trees will be retained with the appropriate monitoring for disease and tree surgery works to make them safe.

LEGEND:

CATEGORY SYSTEM (BS5837:2012 TREES IN RELATION TO CONSTRUCTION)

NOTE:
THE CATEGORY SYSTEM IS INTENDED TO PROVIDE A RAPID REFERENCE AS TO THE PARTICULAR TREE(S) SUITABILITY FOR RETENTION AND CAN BE DEFINED AS FOLLOWS.

CATEGORY A TREES
TREES OF A HIGH QUALITY AND VALUE, THESE ARE TREES THAT ARE PARTICULARLY GOOD EXAMPLES OF THEIR SPECIES WHICH ALSO PROVIDE LANDSCAPE VALUE.

CATEGORY B TREES
TREE OF A MODERATE QUALITY AND VALUE, TREES THAT MIGHT BE INCLUDED IN THE HIGH CATEGORY BUT ARE DOWNGRADED BECAUSE OF IMPARED CONDITION. THESE TREES ARE IN SUCH A CONDITION TO MAKE A SIGNIFICANT CONTRIBUTION

CATEGORY C TREES
TREES OF LOW QUALITY AND VALUE, TREES THAT ARE IN ADEQUATE CONDITION TO REMAIN UNTIL NEW PLANTING COULD BE ESTABLISHED.

CATEGORY U TREES
TREES OF SUCH A CONDITION THAT ANY EXISTING VALUE WOULD BE LOST WITHIN 10 YEARS AND WHICH SHOULD IN THE CONTEXT BE REMOVED FOR THE REASONS OF SOUNDS ARBORICULTURAL MANAGEMENT.

T185-B2
Root Protection Area (RPA)
Tree Canopy
Tree Stem & Category Colour
Tree Tag Number & Category

THIS DRAWING IS TO BE READ IN CONJUNCTION WITH THE TREE SURVEY REPORT 6644-RP01

Rev	Date	Drawn	Checked	Description

Notes

COPYRIGHT © ALL RIGHTS RESERVED.
THIS WORK IS COPYRIGHT AND CANNOT BE REPRODUCED OR COPIED IN ANY FORM WITHOUT THE WRITTEN PERMISSION OF THE ORIGINATOR.
DO NOT SCALE FROM THIS DRAWING. WORK ONLY FROM FIGURED DIMENSIONS.
THIS DRAWING TO BE READ IN CONJUNCTION WITH RELEVANT CONSULTANT'S DRAWINGS.

North N

Ordnance Survey Ireland Licence No AR 0001321
© Ordnance Survey Ireland/Government of Ireland

Project	BISHOP LUCEY PARK	Project No.	6844
Drg.	EXISTING TREE CONDITION SURVEY PLAN	Drawing No. 101	Rev.
Scales	1:200 @ A1	Status Planning	Date 18/06/2021
Penrose Wharf Business Centre, Penrose Wharf, Cork Tel: +353(0) 21 242 5620	mail@bradyshipmanmartin.com www.bradyshipmanmartin.com	Drn. EG	Chd. DB / Passed

BSM Est. 1968