

Projection / Spatial Reference:
=====

IRENET95_Irish_Transverse_Mercator

Centre Point Coordinates:
=====

X,Y = 571733.0,571681.0

Data Extraction Date:
=====

12-Sep-2023

Product Version:
=====

1.3

License / Copyright:
=====

Ordnance Survey Ireland 'Terms of Use' apply.
Please visit 'www.osi.ie/about/terms-conditions'.

© Ordnance Survey Ireland, 2023

Location of Site Notice

Extent of development site

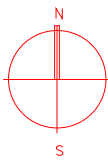

RECORD PLACE MAP (Scale 1:10560)

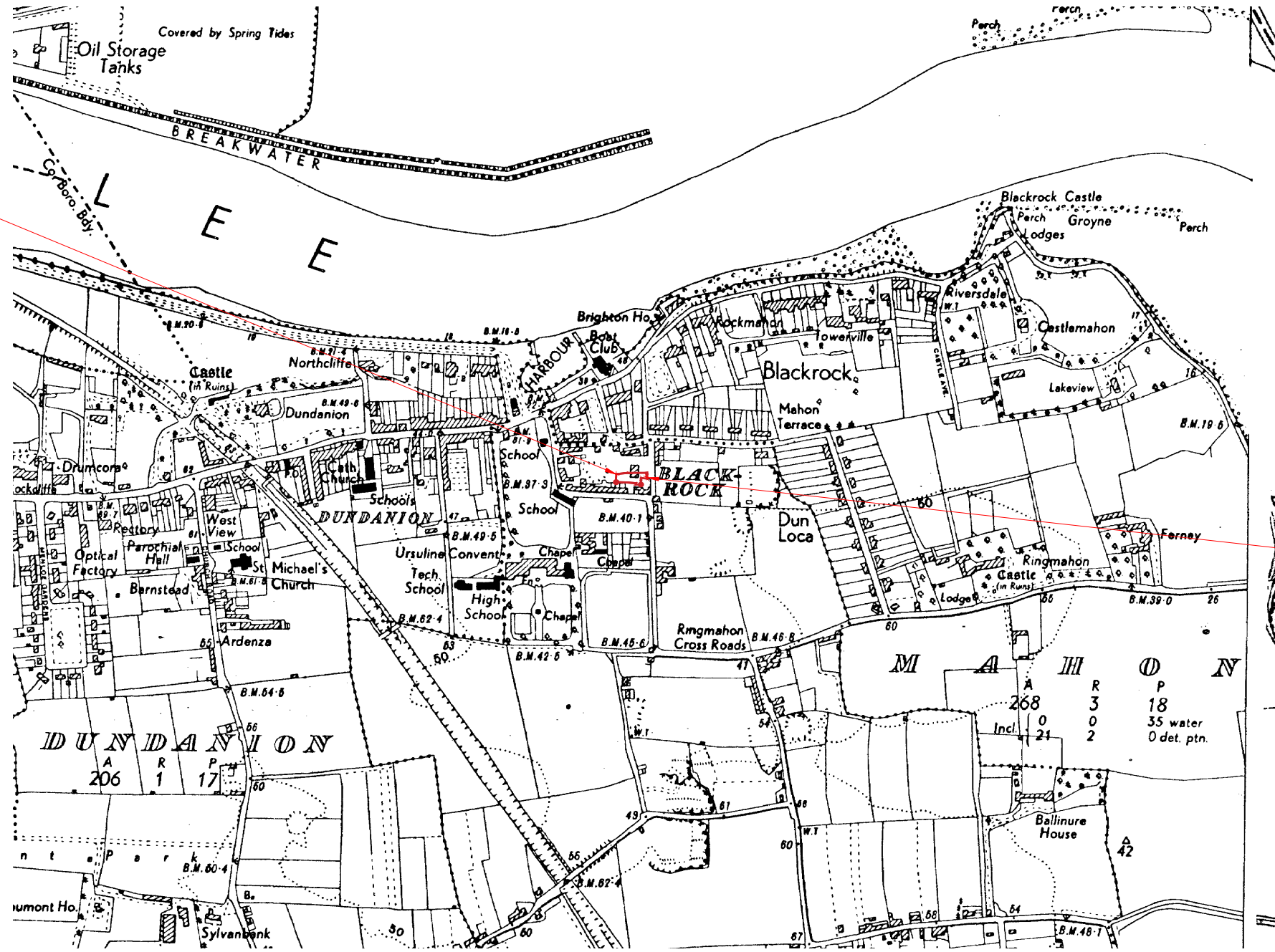

Location of Site Notice

Description:
=====

Historic 6" Latest Edition

Publisher / Source:
=====

Ordnance Survey Ireland (OSI)

Data Source / Reference:
=====

CK074
Revision Date =
Survey Date = 31-Dec-1928
Levelled Date = 31-Dec-1956

CK075
Revision Date =
Survey Date = 31-Dec-1929
Levelled Date = 31-Dec-1935

File Format:
=====

Tagged Image File Format (TIFF)

File Name:
=====

R_50356819_1.tif

Clip Extent / Area of Interest (AOI):
=====

LLX,LLY= 569272.0,569864.0
LRX,LRY= 574194.0,569864.0
ULX,ULY= 569272.0,573498.0
URX,URY= 574194.0,573498.0

Compiled and published by Ordnance Survey Ireland, Phoenix Park, Dublin 8, Ireland. Unauthorised reproduction infringes Ordnance Survey Ireland and Government of Ireland copyright. All rights reserved. No part of this publication may be copied, reproduced or transmitted in any form or by any means without the prior written permission of the copyright owners. The representation on this map of a road, track or footpath is not evidence of the existence of a right of way. Ordnance Survey maps never show legal property boundaries, nor do they show ownership of physical features.

Reference Index:
=====

Map Series | Map Sheets
1:1,000 | 6383-15

Data Extraction Date:
=====

Date= 12-Sep-2023

Source Data Release:
=====

DCMLS Release V1.167.116

Product Version:
=====

Version= 1.4

License / Copyright:
=====

Ordnance Survey Ireland 'Terms of Use' apply.
Please visit 'www.osi.ie/about/terms-conditions'.

© Ordnance Survey Ireland, 2023

Extent of development site

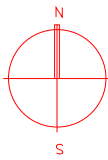

URBAN PLACE MAP (Scale 1:1000)

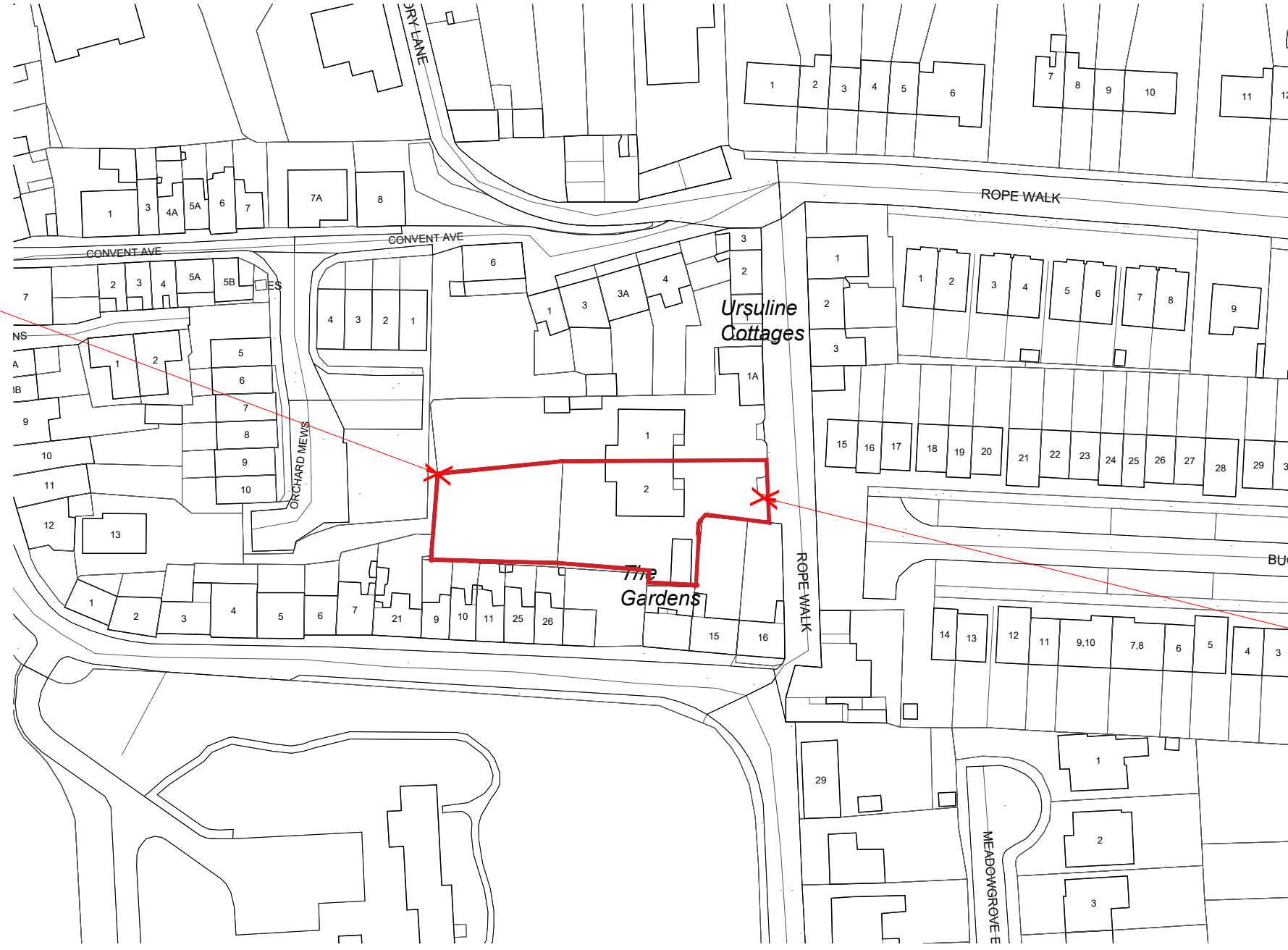

Location of Site Notice

Location of Site Notice

Description:
=====

Digital Landscape Model (DLM)

Publisher / Source:
=====

Ordnance Survey Ireland (OSI)

Data Source / Reference:
=====

PRIME2

File Format:
=====

Autodesk AutoCAD (DWG_R2013)

File Name:
=====

v_50356819_1.dwg

Clip Extent / Area of Interest (AOI):
=====

LLX,LLY= 571616.5,571595.0
LRX,LRY= 571849.5,571595.0
ULX,ULY= 571616.5,571767.0
URX,URY= 571849.5,571767.0

Projection / Spatial Reference:
=====

Projection= IRENET95_Irish_Transverse_Mercator

Centre Point Coordinates:
=====

X,Y= 571733.0,571681.0

Reference Index:
=====

Map Series | Map Sheets
1:1,000 | 6383-15

STANDARD INSTRUCTIONS

1 THE MAIN CONTRACTOR, SUB-CONTRACTOR OR SUPPLIER SHALL:
VERIFY ALL DIMENSIONS ON SITE AND IMMEDIATELY REPORT TO THE ARCHITECT ANY DISCREPANCIES ON THE DRAWINGS.
WORK TO FIGURED DIMENSIONS ONLY (EXCEPT WHERE FULL SIZE DETAILS ARE PROVIDED).
NOT VARY ANY WORK SHOWN ON THE DRAWINGS WITHOUT OBTAINING PRIOR APPROVAL FROM THE ARCHITECT.
BE RESPONSIBLE FOR REQUESTING FROM THE ARCHITECT ANY ADDITIONAL INFORMATION REQUIRED.
SUPPLY TO THE ARCHITECT ALL SHOP DRAWINGS, ILLUSTRATIONS, SPECIFICATIONS, ETC., OF ALL SPECIALIST WORK TO BE INCORPORATED IN THE MAIN CONTRACT WORKS.

IMMEDIATELY INFORM THE ARCHITECT IF ANY WORK SHOWN ON THIS DRAWING IS NOT IN ACCORDANCE WITH THE RELEVANT CODES OF PRACTICE RECOGNISED GOOD PRACTICE THROUGHOUT THE INDUSTRY AND DOES NOT COMPLY WITH THE RELEVANT LOCAL AUTHORITY BYELAWS OR BUILDING REGULATIONS.
IMMEDIATELY ADVISE THE ARCHITECT / QUANTITY SURVEYOR OF THE EFFECT UPON PROGRAMME AND COST OF ANY ALTERATIONS TO THE PROPOSED WORKS SHOWN ON THIS DRAWING.
2 THIS DRAWING SUPERSEDES ALL PREVIOUS ISSUES OF THE SAME DRAWING NUMBER WITH EARLIER REVISIONS.
3 THIS DRAWING IS COPYRIGHT TO KENNETH HENNESSY ARCHITECTS LTD. AND THE CONTENTS MUST NOT BE DISCLOSED TO ANYONE WITHOUT PRIOR AGREEMENT.

GENERAL NOTES

ALL DIMENSIONS TO BE CHECKED ON SITE.
THIS DRAWING IS TO BE READ IN CONJUNCTION WITH ALL RELEVANT SPECIFICATIONS AND DRAWINGS.
IN THE EVENT OF ANY DISCREPANCIES BETWEEN DRAWINGS THE CONTRACTOR IS TO INFORM THE ARCHITECT IMMEDIATELY.
DO NOT SCALE. USE FIGURED DIMENSIONS ONLY.
ALL WORK TO COMPLY WITH CURRENT BUILDING REGS & B.S.

REVISION REGISTER

REV	DATE	DESCRIPTION	DRAWN	CHECKED	APPROVED
P01	06/02/2025	ISSUED FOR PART VIII PLANNING SUBMISSION	DC	PH	PH



SCALE: 1/10560,1/1000@A2

STATUS: PLANNING

CLIENT:	CORK CITY COUNCIL									
PROJECT:	PROPOSED HOUSING DEVELOPMENT THE GARDENS, ROPEWALK, CORK CO.CORK									
DRAWING TITLE:	OSI MAPS									
PROJECT:	DRAWN:	REVISED:	DATE:	FILE:	REV:	DESCRIPTION:	DATE:	STATUS:	REVISION:	
2317	KHA	ZZ	00	DR	A	P	0001	S3	P01	

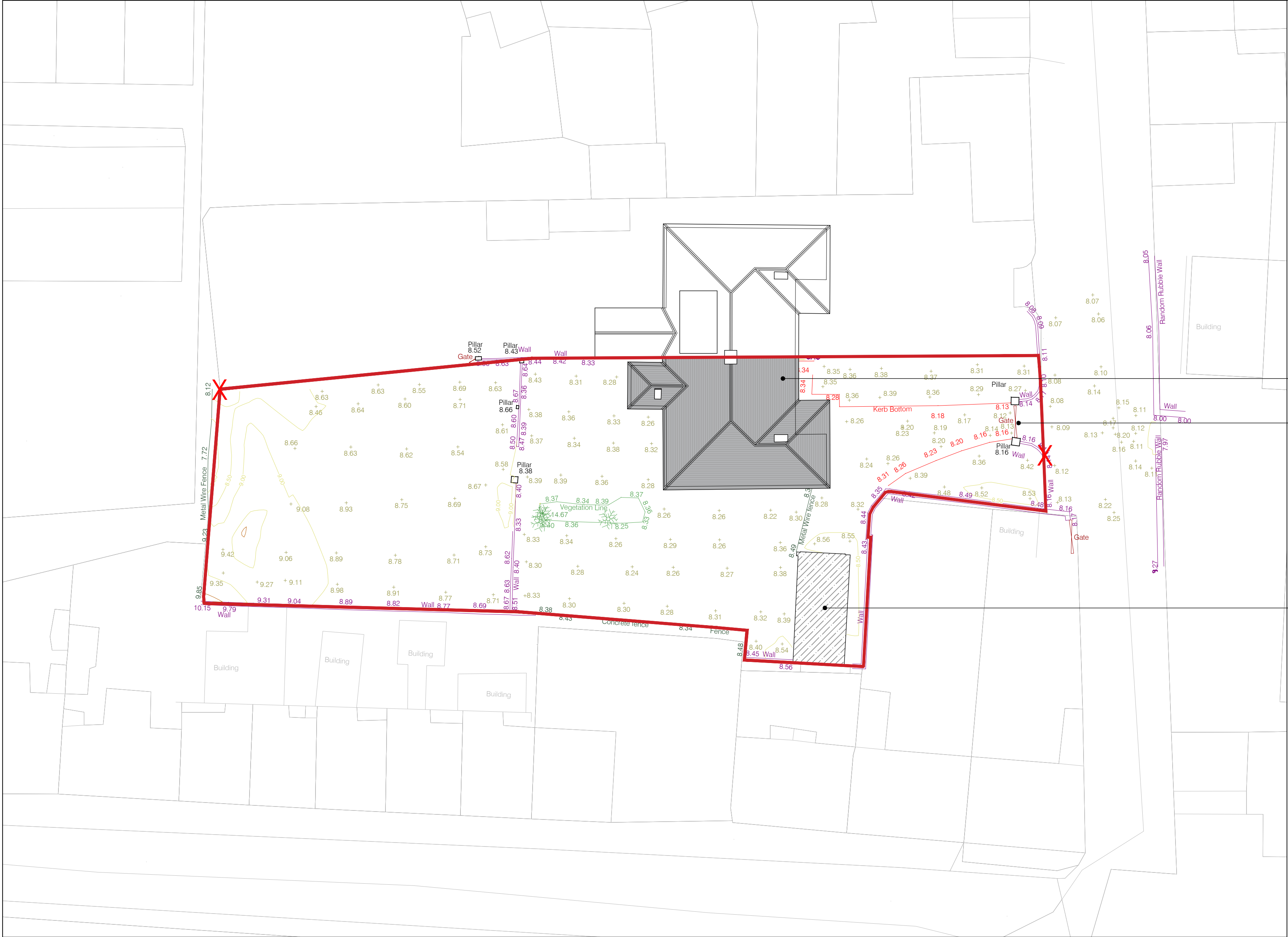

EXISTING SINGLE STOREY
SEMI-DETACHED DWELLING

EXISTING VEHICULAR ENTRANCE

EXISTING SINGLE STOREY
OUTBUILDING

Site Development Boundary
Total Site Area: 1044 sqm / 0.1044 Ha / 0.26 Acres

X - Denotes position of site notices.
Refer to Drawing: 2317-KHA-ZZ-00-A-P-0001

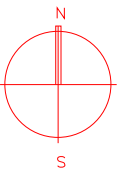

EXISTING SITE LAYOUT

Scale 1:200

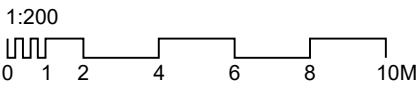

STANDARD INSTRUCTIONS

1 THE MAIN CONTRACTOR, SUB-CONTRACTOR OR SUPPLIER SHALL:

VERIFY ALL DIMENSIONS ON SITE AND IMMEDIATELY REPORT TO THE ARCHITECT ANY DISCREPANCIES ON THE DRAWINGS.

WORK TO FIGURED DIMENSIONS ONLY (EXCEPT WHERE FULL SIZE DETAILS ARE PROVIDED). NOT VARY ANY WORK SHOWN ON THE DRAWINGS WITHOUT OBTAINING PRIOR APPROVAL FROM THE ARCHITECT.

BE RESPONSIBLE FOR REQUESTING FROM THE ARCHITECT ANY ADDITIONAL INFORMATION REQUIRED.

SUPPLY TO THE ARCHITECT ALL SHOP DRAWINGS, ILLUSTRATIONS, SPECIFICATIONS, ETC. OF ALL SPECIALIST WORK TO BE INCORPORATED IN THE MAIN CONTRACT WORKS.

IMMEDIATELY INFORM THE ARCHITECT IF ANY WORK SHOWN ON THIS DRAWING IS NOT IN ACCORDANCE WITH THE RELEVANT CODES OF PRACTICE RECOGNISED GOOD PRACTICE THROUGHOUT THE INDUSTRY AND DOES NOT COMPLY WITH THE RELEVANT LOCAL AUTHORITY BYELAWS OR BUILDING REGULATIONS.

IMMEDIATELY ADVISE THE ARCHITECT / QUANTITY SURVEYOR OF THE EFFECT UPON PROGRAMME AND COST OF ANY ALTERATIONS TO THE PROPOSED WORKS SHOWN ON THIS DRAWING.

2 THIS DRAWING SUPERSEDES ALL PREVIOUS ISSUES OF THE SAME DRAWING NUMBER WITH EARLIER REVISIONS.

3 THIS DRAWING IS COPYRIGHT TO KENNETH HENNESSY ARCHITECTS LTD. AND THE CONTENTS MUST NOT BE DISCLOSED TO ANYONE WITHOUT PRIOR AGREEMENT.

GENERAL NOTES

ALL DIMENSIONS TO BE CHECKED ON SITE.

THIS DRAWING IS TO BE READ IN CONJUNCTION WITH ALL RELEVANT SPECIFICATIONS AND DRAWINGS.

IN THE EVENT OF ANY DISCREPANCIES BETWEEN DRAWINGS THE CONTRACTOR IS TO INFORM THE ARCHITECT IMMEDIATELY. DO NOT SCALE. USE FIGURED DIMENSIONS ONLY.

ALL WORK TO COMPLY WITH CURRENT BUILDING REGS & S.

REVISION REGISTER

REV	DATE	DESCRIPTION	DRAWN	CHECKED	APPROVED
-	--/--/----	-	-	-	-
-	--/--/----	-	-	-	-
-	--/--/----	-	-	-	-
P01	06/02/2025	ISSUED FOR PART VIII PLANNING SUBMISSION	DC	PH	PH

SCALE:
1/200 @ A2



tel: 052 6128944
fax: 052 6180690
email: info@khaarchitects.ie
Anglesea House, Anglesea Street
Clonmel, Co. Tipperary



STATUS:
PLANNING

CLIENT:	CORK CITY COUNCIL									
PROJECT:	PROPOSED HOUSING DEVELOPMENT THE GARDENS, ROPEWALK, CORK CO.CORK									
DRAWING TITLE:	EXISTING SITE LAYOUT									
PROJECT	DRAWN	CHECKED	DATE	SCALE	STATUS	REVISION				
2317	KHA	ZZ	00	DR	A	P	0100	S3	P01	

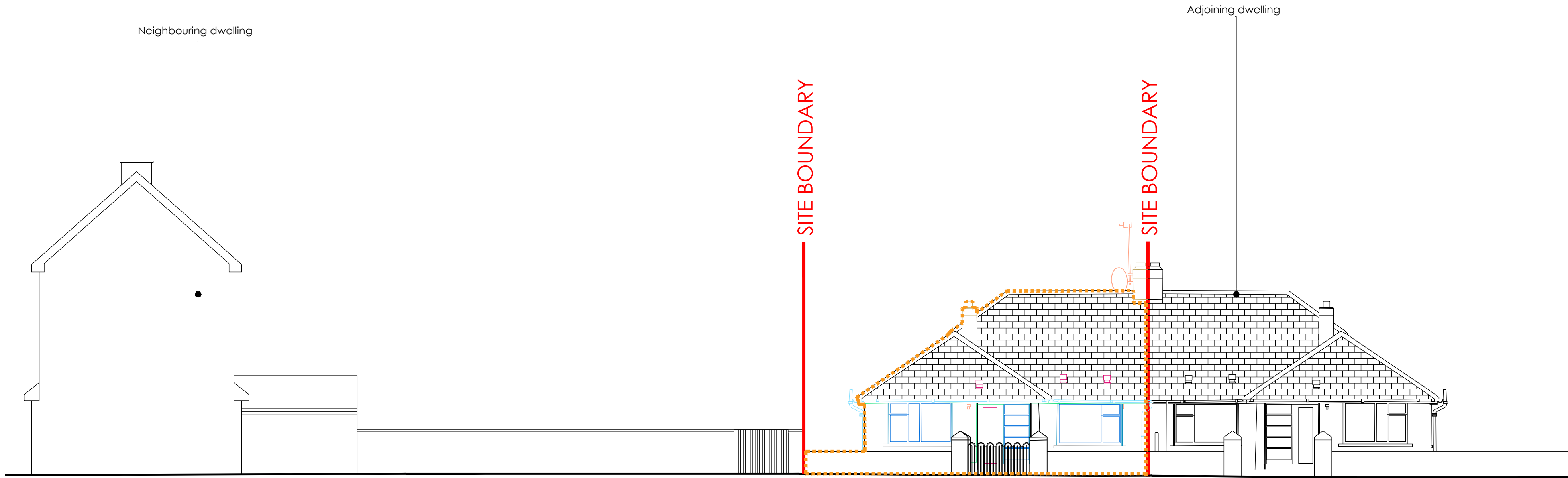

Existing Front Contiguous Elevation (East)
Scale 1:100

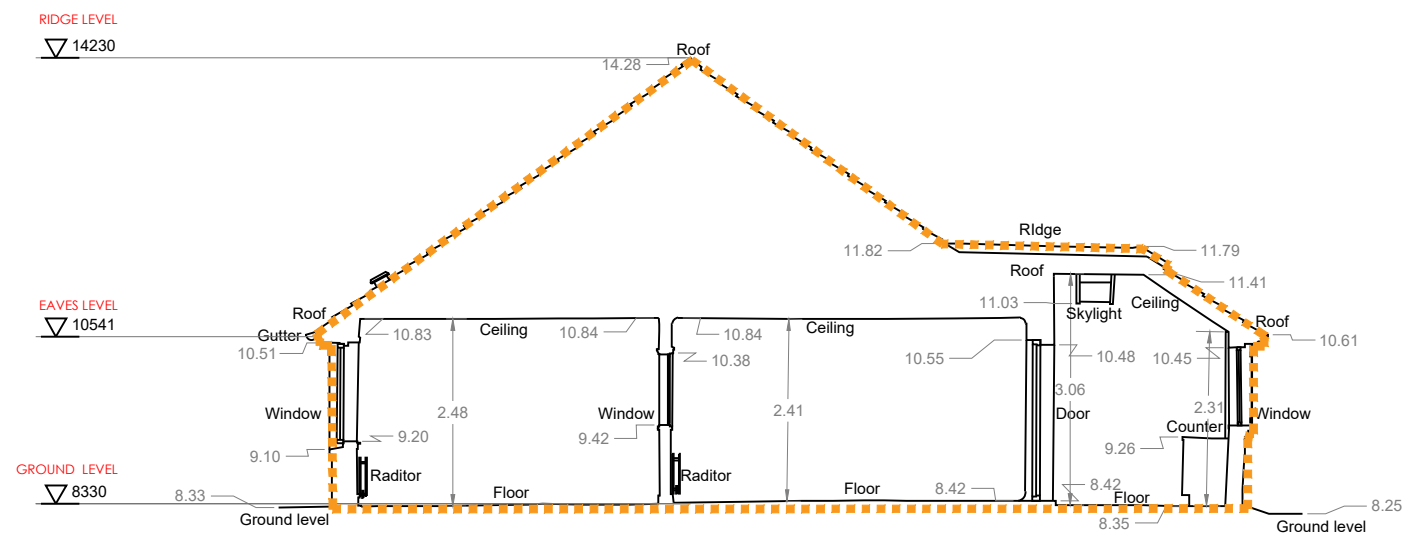

Existing Section AA
Scale 1:100

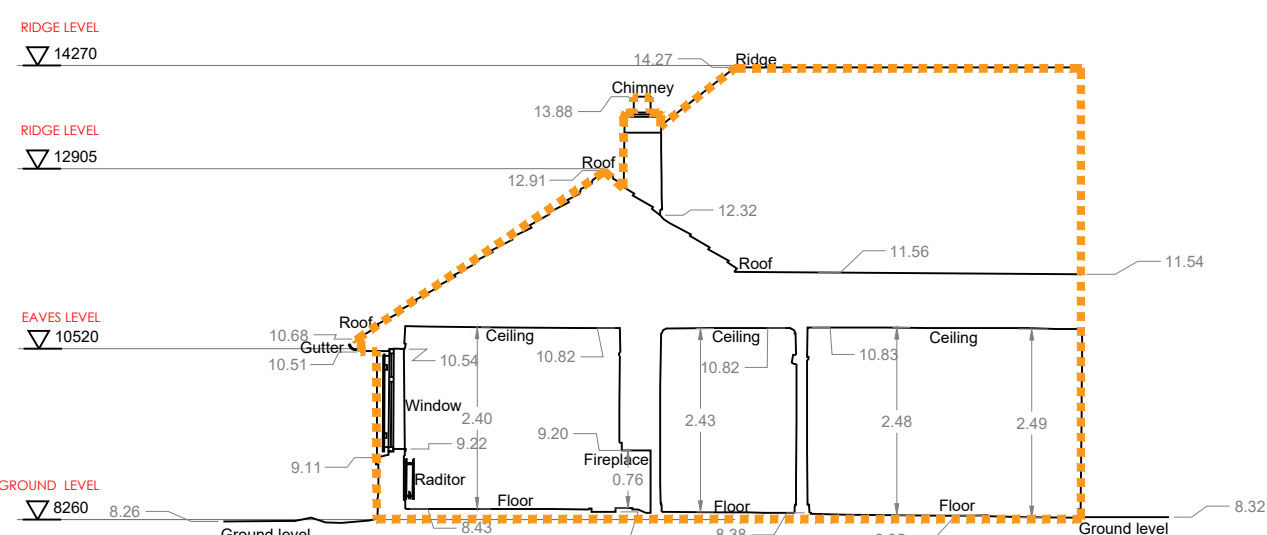

Existing Section BB
Scale 1:100

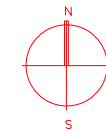
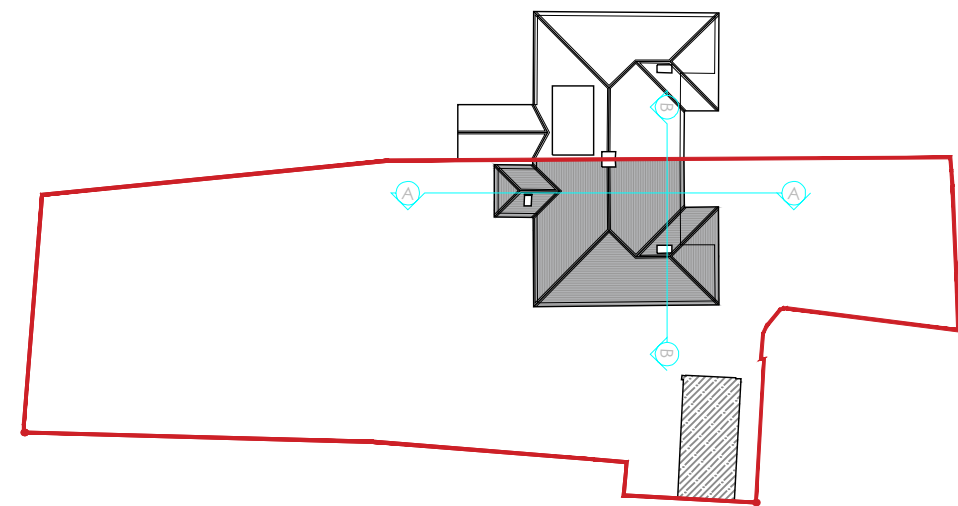

KEY PLAN- SECTION LOCATIONS
SCALE 1:500

TO BE DEMOLISHED

EXISTING STREET ELEVATION & SECTIONS

Scale 1:100

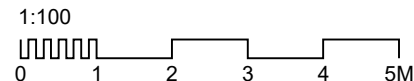

STANDARD INSTRUCTIONS

1 THE MAIN CONTRACTOR, SUB-CONTRACTOR OR SUPPLIER SHALL VERIFY ALL DIMENSIONS ON SITE AND IMMEDIATELY REPORT TO THE ARCHITECT ANY DISCREPANCIES ON THE DRAWINGS.
WORK TO FIGURED DIMENSIONS ONLY (EXCEPT WHERE FULL SIZE DETAILS ARE PROVIDED).
NOT VARY ANY WORK SHOWN ON THE DRAWINGS WITHOUT OBTAINING PRIOR APPROVAL FROM THE ARCHITECT.
BE RESPONSIBLE FOR REQUESTING FROM THE ARCHITECT ANY ADDITIONAL INFORMATION REQUIRED.
SUPPLY TO THE ARCHITECT ALL SHOP DRAWINGS, ILLUSTRATIONS, SPECIFICATIONS, ETC. OF ALL SPECIALIST WORK TO BE INCORPORATED IN THE MAIN CONTRACT WORKS.

IMMEDIATELY INFORM THE ARCHITECT IF ANY WORK SHOWN ON THIS DRAWING IS NOT IN ACCORDANCE WITH THE RELEVANT CODES OF PRACTICE RECOGNISED GOOD PRACTICE THROUGHOUT THE INDUSTRY AND DOES NOT COMPLY WITH THE RELEVANT LOCAL AUTHORITY BYELAWS OR BUILDING REGULATIONS.
IMMEDIATELY ADVISE THE ARCHITECT / QUANTITY SURVEYOR OF THE EFFECT UPON PROGRAMME AND COST OF ANY ALTERATIONS TO THE PROPOSED WORKS SHOWN ON THIS DRAWING.
2 THIS DRAWING SUPERSEDES ALL PREVIOUS ISSUES OF THE SAME DRAWING NUMBER WITH EARLIER REVISIONS.
3 THIS DRAWING IS COPYRIGHT TO KENNETH HENNESSY ARCHITECTS LTD. AND THE CONTENTS MUST NOT BE DISCLOSED TO ANYONE WITHOUT PRIOR AGREEMENT.

GENERAL NOTES

ALL DIMENSIONS TO BE CHECKED ON SITE.
THIS DRAWING IS TO BE READ IN CONJUNCTION WITH ALL RELEVANT SPECIFICATIONS AND DRAWINGS.
IN THE EVENT OF ANY DISCREPANCIES BETWEEN DRAWINGS THE CONTRACTOR IS TO INFORM THE ARCHITECT IMMEDIATELY.
DO NOT SCALE. USE FIGURED DIMENSIONS ONLY.
ALL WORK TO COMPLY WITH CURRENT BUILDING REGS & B.S.

REVISION REGISTER

REV	DATE	DESCRIPTION	DRAWN	CHECKED	APPROVED
P01	06/02/2025	ISSUED FOR PART VII PLANNING SUBMISSION	DC	PH	PH



SCALE:
1/100 @ A2



STATUS:
PLANNING

CLIENT:	CORK CITY COUNCIL								
PROJECT:	PROPOSED HOUSING DEVELOPMENT THE GARDENS, ROPEWALK, CORK CO.CORK								
DRAWING TITLE:	EXISTING STREET ELEVATION & SECTIONS								
PROJECT:	ORIGIN:	DRAWN:	LEVEL:	TYPE:	DISC:	CATEGORY:	SUMBER:	STATUS:	REVISION:
2317	KHA	ZZ	00	DR	A	P	0201	S3	P01

AREA SCHEDULE:	
Unit 1 - 3 bed / 5 person:	110.0m ²
Unit 2 - 3 bed / 5 person:	104.9m ²
Unit 3 - 3 bed / 5 person:	99.4m ²
PRIVATE AMENITY SPACE	
Unit 1:	54.4m ²
Unit 2:	72.1m ²
Unit 3:	188.0m ²
SHARED DRIVEWAY:	
	271.8m ²

LEGEND:

Indicates Site Area
Total Site Area: 1044 sqm / 0.1044 Ha / 0.26 Acres

Indicates existing buildings to be removed / demolished

Indicates proposed share hard surface drive-way

Indicates proposed pedestrian walk-way

Indicates proposed vegetation

Indicates proposed private amenity space

Indicates proposed terrace / patio area

Proposed Ground Level

Existing Ground Level

X - Denotes position of site notices.
Refer to Drawing: 2317-KHA-ZZ-00-A-P-0001

- Proposed 1800mm high block-work wall to northern boundary. Pre-cast concrete capping and render finish to select colour
- Proposed 1800mm high concrete post and timber panel fence between units
- Dashed line indicates building foot-print
- Proposed landscape screening to western boundary
- Proposed 1800mm high block-work wall to western boundary. Pre-cast concrete capping and render finish to select colour
- Proposed 1100mm high, high-gloss painted, galvanized steel fence around front gardens with access gates for Units 2 & 3

- Adjoining dwelling to be retained
- Proposed wall along existing party wall to engineer's specifications
- Existing northern boundary treatment to front of dwellings to be retained
- Proposed vehicular entrance with sliding gate
- Existing dwelling to be demolished outlined in orange
- Proposed 1100mm high block-work wall with painted render finish and pre-cast concrete capping to eastern boundary onto Rope Walk
- Existing boundary wall to be retained
- Existing boundary wall to be retained
- Proposed shared walk-way for residents with selected paving finish
- Existing out-building to be demolished outlined in orange
- Existing 2500 mm high exposed block work boundary wall to be retained

FOR DETAILS RELATING TO DRAINAGE REFER TO ENGINEERS DRAWINGS & REPORT

PROPOSED SITE LAYOUT

Scale 1:200

1:200

0 1 2 4 6 8 10M

STANDARD INSTRUCTIONS

1 THE MAIN CONTRACTOR, SUB-CONTRACTOR OR SUPPLIER SHALL VERIFY ALL DIMENSIONS ON SITE AND IMMEDIATELY REPORT TO THE ARCHITECT ANY DISCREPANCIES ON THE DRAWINGS.
WORK TO FIGURED DIMENSIONS ONLY (EXCEPT WHERE FULL SIZE DETAILS ARE PROVIDED).
NOT VARY ANY WORK SHOWN ON THE DRAWINGS WITHOUT OBTAINING PRIOR APPROVAL FROM THE ARCHITECT.
BE RESPONSIBLE FOR REQUESTING FROM THE ARCHITECT ANY ADDITIONAL INFORMATION REQUIRED.
SUPPLY TO THE ARCHITECT ALL SHOP DRAWINGS, ILLUSTRATIONS, SPECIFICATIONS, ETC. OF ALL SPECIALIST WORK TO BE INCORPORATED IN THE MAIN CONTRACT WORKS.

IMMEDIATELY INFORM THE ARCHITECT IF ANY WORK SHOWN ON THIS DRAWING IS NOT IN ACCORDANCE WITH THE RELEVANT CODES OF PRACTICE RECOGNISED GOOD PRACTICE THROUGHOUT THE INDUSTRY AND DOES NOT COMPLY WITH THE RELEVANT LOCAL AUTHORITY BYELAWS OR BUILDING REGULATIONS.
IMMEDIATELY ADVISE THE ARCHITECT / QUANTITY SURVEYOR OF THE EFFECT UPON PROGRAMME AND COST OF ANY ALTERATIONS TO THE PROPOSED WORKS SHOWN ON THIS DRAWING.

2 THIS DRAWING SUPERSEDES ALL PREVIOUS ISSUES OF THE SAME DRAWING NUMBER WITH EARLIER REVISIONS.

3 THIS DRAWING IS COPYRIGHT TO KENNETH HENNESSY ARCHITECTS LTD. AND THE CONTENTS MUST NOT BE DISCLOSED TO ANYONE WITHOUT PRIOR AGREEMENT.

GENERAL NOTES

ALL DIMENSIONS TO BE CHECKED ON SITE.
THIS DRAWING IS TO BE READ IN CONJUNCTION WITH ALL RELEVANT SPECIFICATIONS AND DRAWINGS.
IN THE EVENT OF ANY DISCREPANCIES BETWEEN DRAWINGS THE CONTRACTOR IS TO INFORM THE ARCHITECT IMMEDIATELY.
DO NOT SCALE. USE FIGURED DIMENSIONS ONLY.
ALL WORK TO COMPLY WITH CURRENT BUILDING REGS & S.

REVISION REGISTER

-	--/------	-	-	-	
-	--/------	-	-	-	
-	--/------	-	-	-	
-	--/------	-	-	-	
P01	06/02/2025	ISSUED FOR PART VIII PLANNING SUBMISSION	DC	PH	PH
REV	DATE	DESCRIPTION	DRAWN	CHECKED	APPROVED

KHA

KENNETH HENNESSY ARCHITECTS

SCALE: 1:200 @ A2

tel: 052 6128966
fax: 052 6180690
email: info@khaarchitects.ie

Anglessea House, Anglessea Street
Clonmel, Co. Tipperary

CLIENT: CORK CITY COUNCIL

PROJECT: PROPOSED HOUSING DEVELOPMENT
THE GARDENS, ROPE WALK, BLACKROCK
CO.CORK

DRAWING TITLE: PROPOSED SITE LAYOUT

PROJECT: 2317

OWNER: KHA

DESIGNER: ZZ00

DATE: DR

STATUS: A

SCALE: P

NUMBER: 1000

REVISION: S3

DATE: P01

STATUS: PLANNING



UNIT 1		
AREA COMPARISON	TARGET	PROPOSED
3 BED / 5 PERSON UNIT		
Aggregate Living	34m²	41.5m²
Bedroom 1	13 m²	16.7 m²
Bedroom 2	11.4 m²	13.4 m²
Bedroom 3	7.1m²	9.2 m²
Storage	5 m²	6.5m²
Aggregate bedroom area	32 m²	39.3 m²
OVERALL AREA:	90.2 m²	110.0 m²

UNIT 2		
AREA COMPARISON	TARGET	PROPOSED
3 BED / 5 PERSON UNIT		
Aggregate Living	34m²	37.2 m²
Main bedroom	13 m²	15.8m²
Bedroom 2	11.4 m²	11.8 m²
Bedroom 3	7.1m²	7.4 m²
Storage	5 m²	8.9 m²
Aggregate bedroom area	32 m²	35m²
OVERALL AREA:	90.2 m²	104.9 m²

UNIT 3		
AREA COMPARISON	TARGET	PROPOSED
3 BED / 5 PERSON UNIT		
Kitchen/ Living/ Dining	34m²	33.6m²
Main bedroom	13 m²	15.3 m²
Bedroom 2	11.4 m²	15.1 m²
Bedroom 3	7.1m²	7.1 m²
Storage	5 m²	5.9 m²
Aggregate bedroom area	32 m²	37.5m²
OVERALL AREA:	90.2 m²	99.4m²

MATERIAL KEY:

- Proposed Hard Surface
- Proposed Pedestrian path
- Proposed Walls
- Existing Walls
- Proposed Vegetation
- Proposed Terrace
- Private Amenity Space
- Vegetation
- PROPOSED FFL
- Proposed Ground Level
- Existing Ground Level
- Removed - Existing Dwelling

FOR DETAILS RELATING TO DRAINAGE REFER TO ENGINEERS DRAWINGS & REPORT

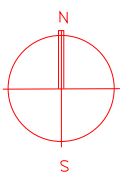

PROPOSED FLOOR PLAN

Scale 1:100
1:100
0 1 2 3 4 5M

STANDARD INSTRUCTIONS

1 THE MAIN CONTRACTOR, SUB-CONTRACTOR OR SUPPLIER SHALL VERIFY ALL DIMENSIONS ON SITE AND IMMEDIATELY REPORT TO THE ARCHITECT ANY DISCREPANCIES ON THE DRAWINGS.
WORK TO FIGURED DIMENSIONS ONLY (EXCEPT WHERE FULL SIZE DETAILS ARE PROVIDED).
NOT VARY ANY WORK SHOWN ON THE DRAWINGS WITHOUT OBTAINING PRIOR APPROVAL FROM THE ARCHITECT.
BE RESPONSIBLE FOR REQUESTING FROM THE ARCHITECT ANY ADDITIONAL INFORMATION REQUIRED.
SUPPLY TO THE ARCHITECT ALL SHOP DRAWINGS, ILLUSTRATIONS, SPECIFICATIONS, ETC. OF ALL SPECIALISE WORK TO BE INCORPORATED IN THE MAIN CONTRACT WORKS.

IMMEDIATELY INFORM THE ARCHITECT IF ANY WORK SHOWN ON THIS DRAWING IS NOT IN ACCORDANCE WITH THE RELEVANT CODES OF PRACTICE RECOGNISED GOOD PRACTICE THROUGHOUT THE INDUSTRY AND DOES NOT COMPLY WITH THE RELEVANT LOCAL AUTHORITY BYELAWS OR BUILDING REGULATIONS.
IMMEDIATELY ADVISE THE ARCHITECT / QUANTITY SURVEYOR OF THE EFFECT UPON PROGRAMME AND COST OF ANY ALTERATIONS TO THE PROPOSED WORKS SHOWN ON THIS DRAWING.
2 THIS DRAWING SUPERSEDES ALL PREVIOUS ISSUES OF THE SAME DRAWING NUMBER WITH EARLIER REVISIONS.
3 THIS DRAWING IS COPYRIGHT TO KENNETH HENNESSY ARCHITECTS LTD. AND THE CONTENTS MUST NOT BE DISCLOSED TO ANYONE WITHOUT PRIOR AGREEMENT.

GENERAL NOTES

ALL DIMENSIONS TO BE CHECKED ON SITE.
THIS DRAWING IS TO BE READ IN CONJUNCTION WITH ALL RELEVANT SPECIFICATIONS AND DRAWINGS.
IN THE EVENT OF ANY DISCREPANCIES BETWEEN DRAWINGS THE CONTRACTOR IS TO INFORM THE ARCHITECT IMMEDIATELY.
DO NOT SCALE. USE FIGURED DIMENSIONS ONLY.
ALL WORK TO COMPLY WITH CURRENT BUILDING REGS & B.S.

REVISION REGISTER

REV	DATE	DESCRIPTION	DRAWN	CHECKED	APPROVED
P01	06/02/2025	ISSUED FOR PART VIII PLANNING SUBMISSION	DC	PH	PH

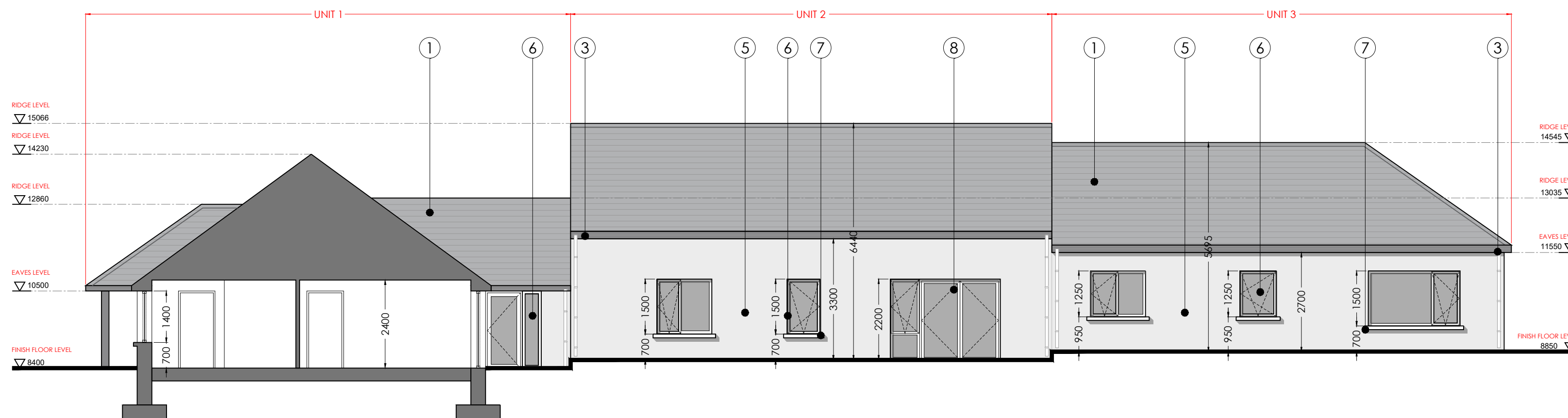

CLIENT:	CORK CITY COUNCIL
PROJECT:	PROPOSED HOUSING DEVELOPMENT THE GARDENS, ROPE WALK, BLACKROCK CO.CORK
DRAWING TITLE:	PROPOSED FLOOR PLAN
PROJECT	2317 KHA ZZ00 DR A P 1100 S3 P01

**PROPOSED SIDE ELEVATION (NORTH)**

Scale 1:100

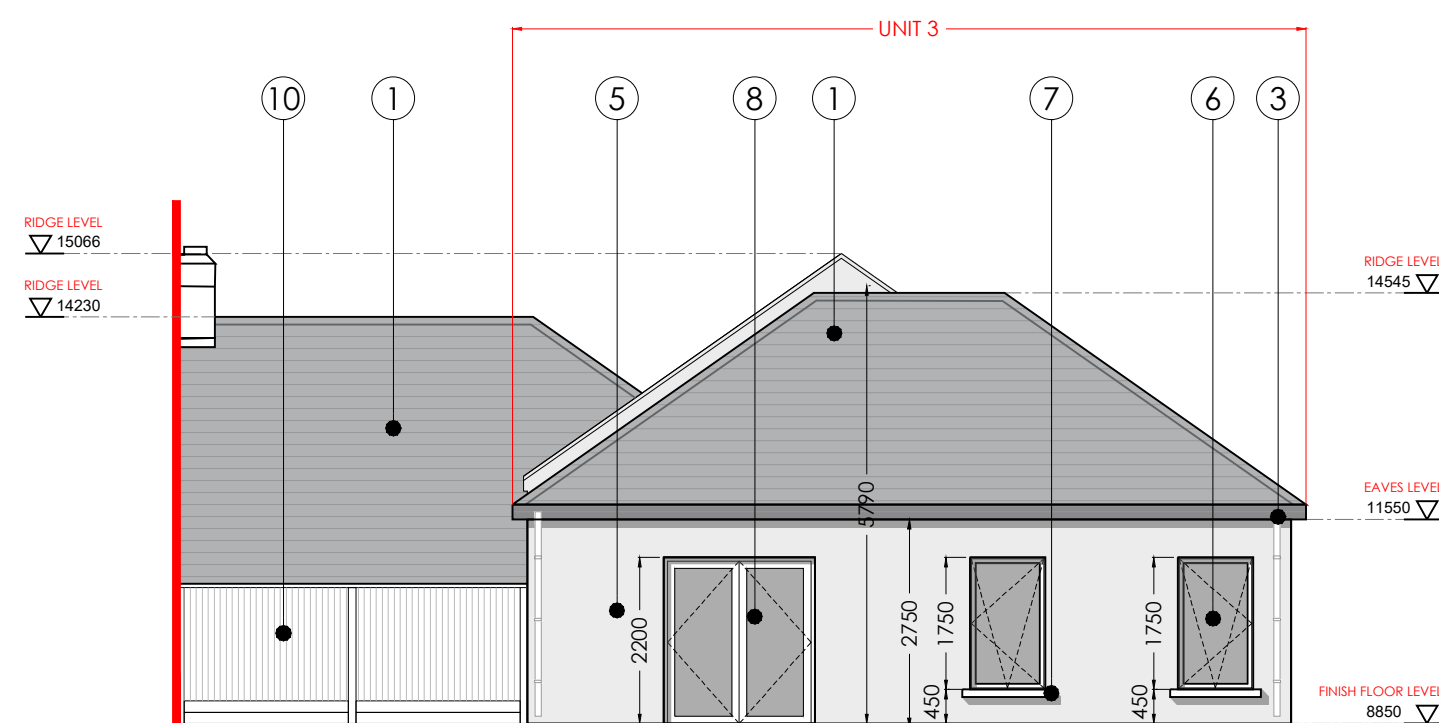
**PROPOSED REAR ELEVATION (WEST)**

Scale 1:100

Materials Key

- ① Blue / Black fibre cement roof tile or similar approved
- ② Standing seam flat roof - to select dark colour
- ③ Cast aluminium or PVC rainwater goods - to select colour
- ④ Dark Grey Brick finish to select external walls
- ⑤ External walls to be rendered and painted to select colour
- ⑥ Double or triple glazed aluminium / uPVC / hardwood timber - windows to select colour
- ⑦ Proposed limestone or concrete window sills
- ⑧ Double or triple glazed uPVC / timber / aluminium doors to select colour
- ⑨ Solid timber door in select colour
- ⑩ 1800mm high concrete post and timber panel fence between units

PROPOSED ELEVATIONS

Scale 1:100

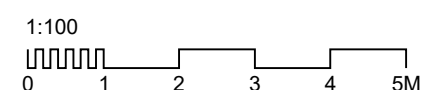
**STANDARD INSTRUCTIONS**

1 THE MAIN CONTRACTOR, SUB-CONTRACTOR OR SUPPLIER SHALL:

VERIFY ALL DIMENSIONS ON SITE AND IMMEDIATELY REPORT TO THE ARCHITECT ANY DISCREPANCIES ON THE DRAWINGS.

WORK TO FIGURED DIMENSIONS ONLY (EXCEPT WHERE FULL SIZE DETAILS ARE PROVIDED). NOT VARY ANY WORK SHOWN ON THE DRAWINGS WITHOUT OBTAINING PRIOR APPROVAL FROM THE ARCHITECT.

BE RESPONSIBLE FOR REQUESTING FROM THE ARCHITECT ANY ADDITIONAL INFORMATION REQUIRED.

SUPPLY TO THE ARCHITECT ALL SHOP DRAWINGS, ILLUSTRATIONS, SPECIFICATIONS, ETC. OF ALL SPECIALIST WORK TO BE INCORPORATED IN THE MAIN CONTRACT WORKS.

IMMEDIATELY INFORM THE ARCHITECT IF ANY WORK SHOWN ON THIS DRAWING IS NOT IN ACCORDANCE WITH THE RELEVANT CODES OF PRACTICE, RECOGNISED GOOD PRACTICE THROUGHOUT THE INDUSTRY AND DOES NOT COMPLY WITH THE RELEVANT LOCAL AUTHORITY BYELAWS OR BUILDING REGULATIONS.

IMMEDIATELY ADVISE THE ARCHITECT / QUANTITY SURVEYOR OF THE EFFECT UPON PROGRAMME AND COST OF ANY ALTERATIONS TO THE PROPOSED WORKS SHOWN ON THIS DRAWING.

2 THIS DRAWING SUPERSEDES ALL PREVIOUS ISSUES OF THE SAME DRAWING NUMBER WITH EARLIER REVISIONS.

3 THIS DRAWING IS COPYRIGHT TO KENNETH HENNESSY ARCHITECTS LTD. AND THE CONTENTS MUST NOT BE DISCLOSED TO ANYONE WITHOUT PRIOR AGREEMENT.

GENERAL NOTES

ALL DIMENSIONS TO BE CHECKED ON SITE.

THIS DRAWING IS TO BE READ IN CONJUNCTION WITH ALL RELEVANT SPECIFICATIONS AND DRAWINGS.

IN THE EVENT OF ANY DISCREPANCIES BETWEEN DRAWINGS THE CONTRACTOR IS TO INFORM THE ARCHITECT IMMEDIATELY.

DO NOT SCALE. USE FIGURED DIMENSIONS ONLY.

ALL WORK TO COMPLY WITH CURRENT BUILDING REGS & S.S.

REVISION REGISTER

REV	DATE	DESCRIPTION	DRAWN	CHECKED	APPROVED
P01	06/02/2025	ISSUED FOR PART VIII PLANNING SUBMISSION	DC	PH	PH

SCALE:
1:100 @ A2tel: 052 6128966
fax: 052 6180690
email: info@kharchitects.ie
Anglesea House, Anglesea Street
Clonmel, Co. TipperarySTATUS:
PLANNING

CLIENT:	CORK CITY COUNCIL									
PROJECT:	PROPOSED HOUSING DEVELOPMENT THE GARDENS, ROPE WALK, BLACKROCK, CO.CORK									
DRAWING TITLE:	PROPOSED ELEVATIONS									
PROJECT	DRAWN	CHECKED	DATE	SCALE	STATUS	REVISION				
2317	KHA	ZZ00	DR	A	P	2000	S3	P01		

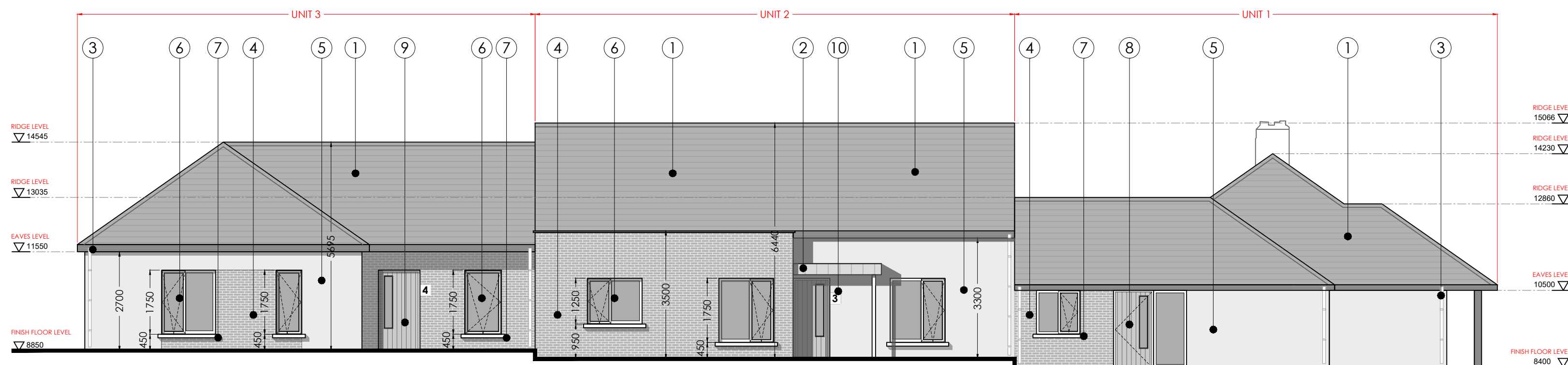
**PROPOSED SIDE ELEVATION (SOUTH)**

Scale 1:100

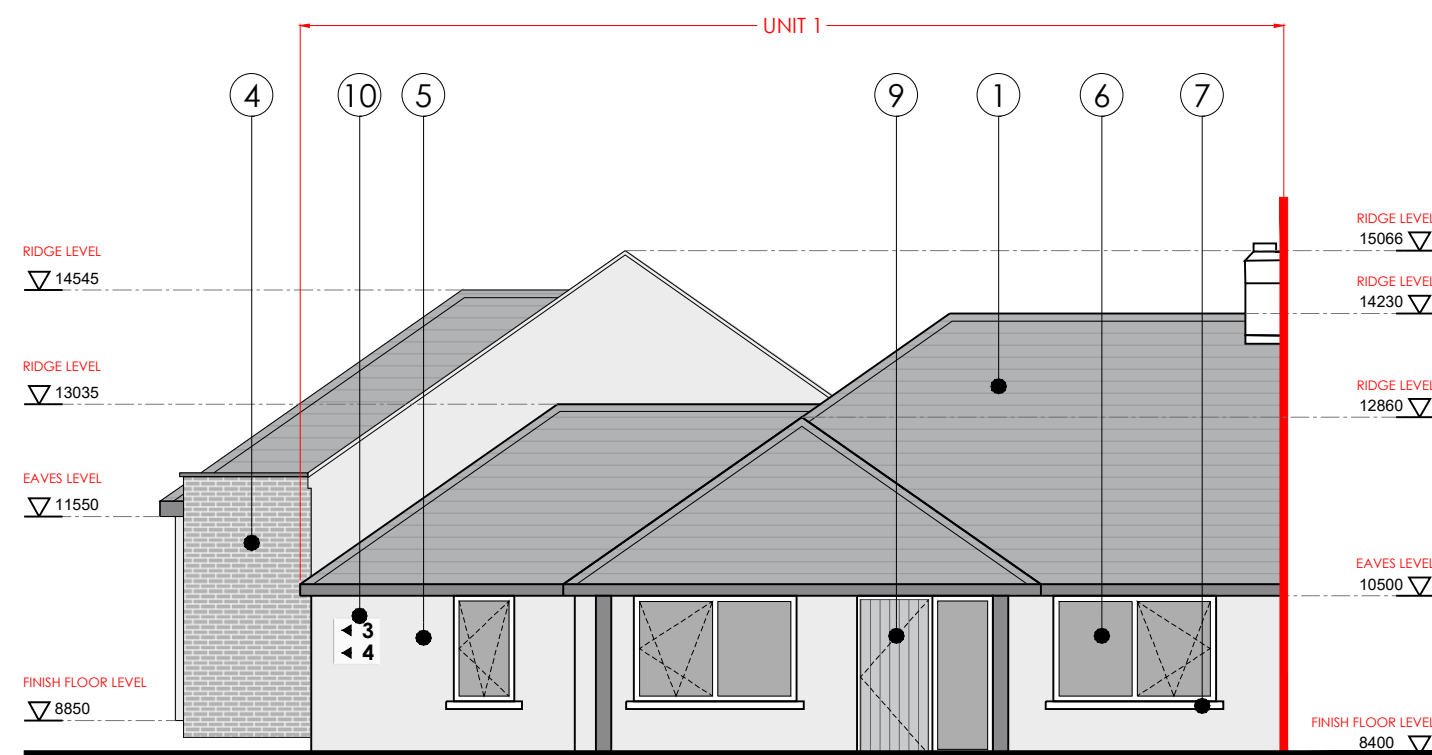
**PROPOSED FRONT ELEVATION (EAST)**

Scale 1:100

Materials Key

- 1 Blue / Black fibre cement roof tile or similar approved
- 2 Standing seam flat roof - to select dark colour
- 3 Cast aluminium or PVC rainwater goods - to select colour
- 4 Dark Grey Brick finish to select external walls
- 5 External walls to be rendered and painted to select colour
- 6 Double or triple glazed aluminium / uPVC / hardwood timber - windows to select colour
- 7 Proposed limestone or concrete window sills
- 8 Double or triple glazed uPVC / timber / aluminium doors to select colour
- 9 Solid timber door in select colour
- 10 Proposed signage indicating dwelling numbers

PROPOSED ELEVATIONS

Scale 1:100

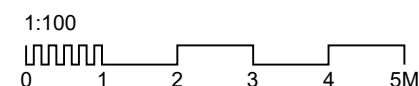
**STANDARD INSTRUCTIONS**

1 THE MAIN CONTRACTOR, SUB-CONTRACTOR OR SUPPLIER SHALL:

VERIFY ALL DIMENSIONS ON SITE AND IMMEDIATELY REPORT TO THE ARCHITECT ANY DISCREPANCIES ON THE DRAWINGS.

WORK TO FIGURED DIMENSIONS ONLY (EXCEPT WHERE FULL SIZE DETAILS ARE PROVIDED). NOT VARY ANY WORK SHOWN ON THE DRAWINGS WITHOUT OBTAINING PRIOR APPROVAL FROM THE ARCHITECT.

BE RESPONSIBLE FOR REQUESTING FROM THE ARCHITECT ANY ADDITIONAL INFORMATION REQUIRED.

SUPPLY TO THE ARCHITECT ALL SHOP DRAWINGS, ILLUSTRATIONS, SPECIFICATIONS, ETC. OF ALL SPECIALISE WORK TO BE INCORPORATED IN THE MAIN CONTRACT WORKS.

IMMEDIATELY INFORM THE ARCHITECT IF ANY WORK SHOWN ON THIS DRAWING IS NOT IN ACCORDANCE WITH THE RELEVANT CODES OF PRACTICE RECOGNISED GOOD PRACTICE THROUGHOUT THE INDUSTRY AND DOES NOT COMPLY WITH THE RELEVANT LOCAL AUTHORITY BYELAWS OR BUILDING REGULATIONS.

IMMEDIATELY ADVISE THE ARCHITECT / QUANTITY SURVEYOR OF THE EFFECT UPON PROGRAMME AND COST OF ANY ALTERATIONS TO THE PROPOSED WORKS SHOWN ON THIS DRAWING.

2 THIS DRAWING SUPERSEDES ALL PREVIOUS ISSUES OF THE SAME DRAWING NUMBER WITH EARLIER REVISIONS.

3 THIS DRAWING IS COPYRIGHT TO KENNETH HENNESSY ARCHITECTS LTD. AND THE CONTENTS MUST NOT BE DISCLOSED TO ANYONE WITHOUT PRIOR AGREEMENT.

GENERAL NOTES

ALL DIMENSIONS TO BE CHECKED ON SITE.

THIS DRAWING IS TO BE READ IN CONJUNCTION WITH ALL RELEVANT SPECIFICATIONS AND DRAWINGS.

IN THE EVENT OF ANY DISCREPANCIES BETWEEN DRAWINGS THE CONTRACTOR IS TO INFORM THE ARCHITECT IMMEDIATELY. DO NOT SCALE. USE FIGURED DIMENSIONS ONLY.

ALL WORK TO COMPLY WITH CURRENT BUILDING REGS & S.S.

REVISION REGISTER

REV	DATE	DESCRIPTION	DRAWN	CHECKED	APPROVED
P01	06/02/2025	ISSUED FOR PART VIII PLANNING SUBMISSION	DC	PH	PH



tel: 052 6128966
fax: 052 6180690
email: info@kharchitects.ie

Anglesea House, Anglesea Street
Clonmel, Co. Tipperary



SCALE:
1:100 @ A2

STATUS:
PLANNING

CLIENT:	CORK CITY COUNCIL							
PROJECT:	PROPOSED HOUSING DEVELOPMENT THE GARDENS, ROPE WALK, BLACKROCK, CO.CORK							
DRAWING TITLE:	PROPOSED ELEVATIONS							
PROJECT	DRAWN	CHECKED	DATE	SCALE	STATUS	REVISION	PROJECT	DRAWN
2317	KHA	ZZ00	DR	A	P	2001	S3	P01

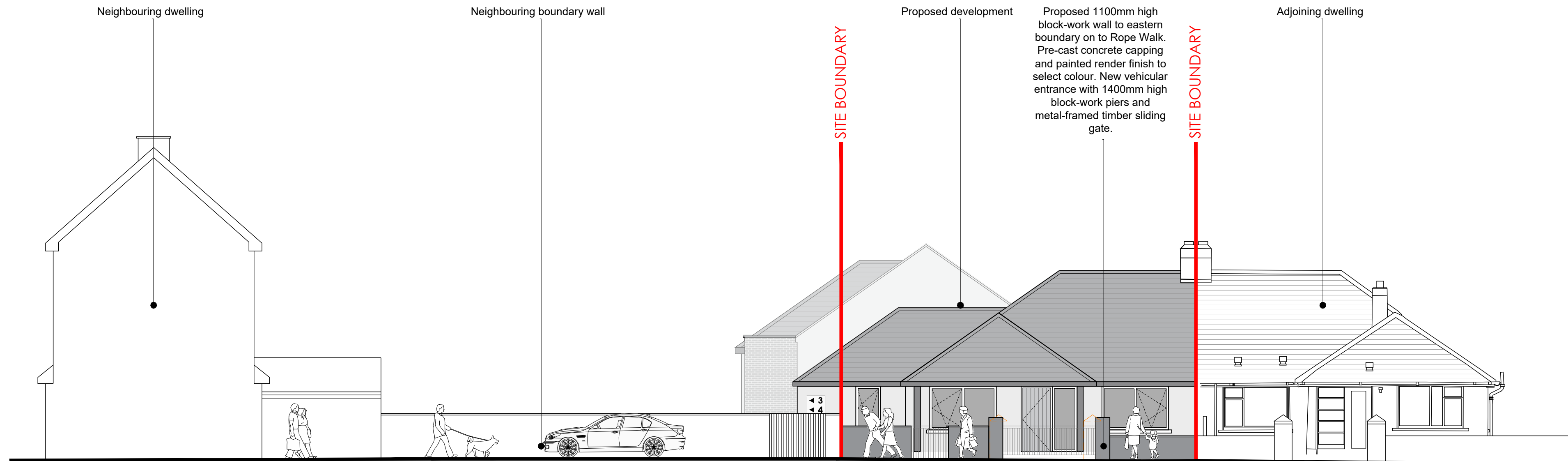

PROPOSED CONTIGUOUS ELEVATION XX

Scale 1:100

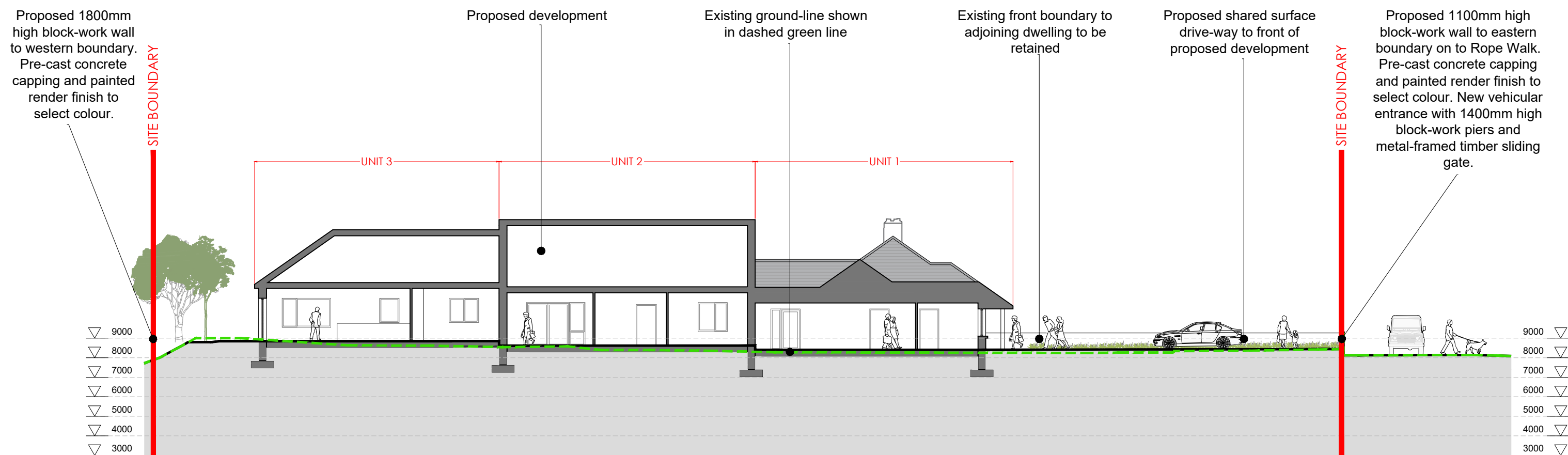

PROPOSED SITE SECTION YY

Scale 1:200

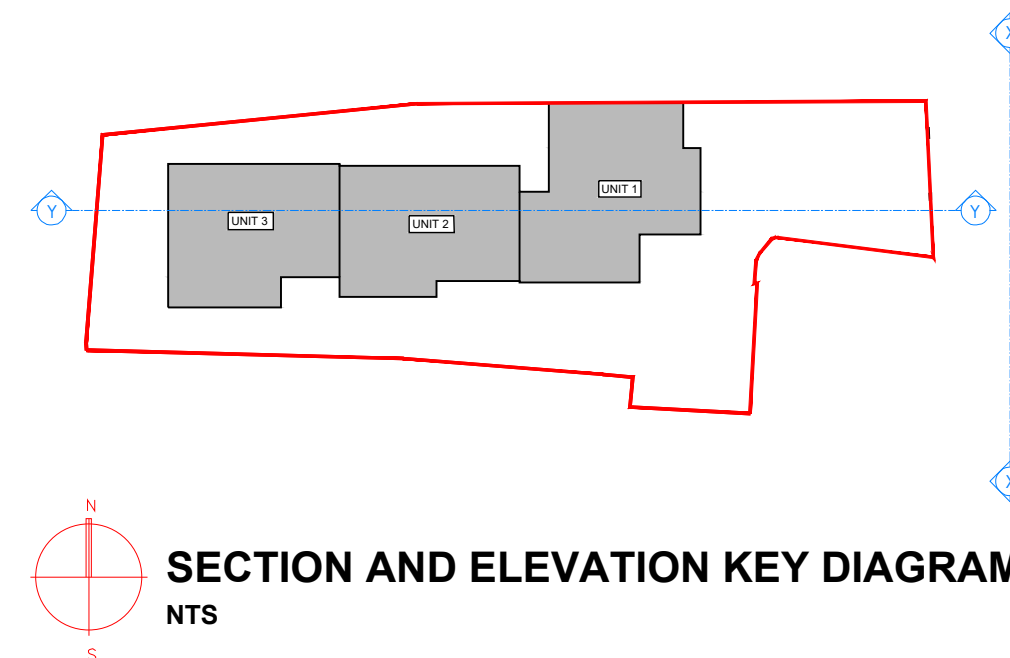

PROPOSED CONTIGUOUS ELEVATION & SITE SECTION

Scale as stated

STANDARD INSTRUCTIONS

1 THE MAIN CONTRACTOR, SUB-CONTRACTOR OR SUPPLIER SHALL VERIFY ALL DIMENSIONS ON SITE AND IMMEDIATELY REPORT TO THE ARCHITECT ANY DISCREPANCIES ON THE DRAWINGS.
WORK TO FIGURED DIMENSIONS ONLY (EXCEPT WHERE FULL SIZE DETAILS ARE PROVIDED).
NOT VARY ANY WORK SHOWN ON THE DRAWINGS WITHOUT OBTAINING PRIOR APPROVAL FROM THE ARCHITECT.
BE RESPONSIBLE FOR REQUESTING FROM THE ARCHITECT ANY ADDITIONAL INFORMATION REQUIRED.
SUPPLY TO THE ARCHITECT ALL SHOP DRAWINGS, ILLUSTRATIONS, SPECIFICATIONS, ETC. OF ALL SPECIALIST WORK TO BE INCORPORATED IN THE MAIN CONTRACT WORKS.

IMMEDIATELY INFORM THE ARCHITECT IF ANY WORK SHOWN ON THIS DRAWING IS NOT IN ACCORDANCE WITH THE RELEVANT CODES OF PRACTICE RECOGNISED GOOD PRACTICE THROUGHOUT THE INDUSTRY AND DOES NOT COMPLY WITH THE RELEVANT LOCAL AUTHORITY BYELAWS OR BUILDING REGULATIONS.
IMMEDIATELY ADVISE THE ARCHITECT / QUANTITY SURVEYOR OF THE EFFECT UPON PROGRAMME AND COST OF ANY ALTERATIONS TO THE PROPOSED WORKS SHOWN ON THIS DRAWING.
2 THIS DRAWING SUPERSEDES ALL PREVIOUS ISSUES OF THE SAME DRAWING NUMBER WITH EARLIER REVISIONS.
3 THIS DRAWING IS COPYRIGHT TO KENNETH HENNESSY ARCHITECTS LTD. AND THE CONTENTS MUST NOT BE DISCLOSED TO ANYONE WITHOUT PRIOR AGREEMENT.

GENERAL NOTES

ALL DIMENSIONS TO BE CHECKED ON SITE.
THIS DRAWING IS TO BE READ IN CONJUNCTION WITH ALL RELEVANT SPECIFICATIONS AND DRAWINGS.
IN THE EVENT OF ANY DISCREPANCIES BETWEEN DRAWINGS THE CONTRACTOR IS TO INFORM THE ARCHITECT IMMEDIATELY.
DO NOT SCALE. USE FIGURED DIMENSIONS ONLY.
ALL WORK TO COMPLY WITH CURRENT BUILDING REGS & B.S.

REVISION REGISTER

REV	DATE	DESCRIPTION	DRAWN	CHECKED	APPROVED
P01	06/02/2025	ISSUED FOR PART VIII PLANNING SUBMISSION	DC	PH	PH



SCALE: 1:100 @ A2

tel: 052 6128966
fax: 052 6180690
email: info@kharchitects.ie
Anglesea House, Anglesea Street
Clonmel, Co. Tipperary

STATUS: PLANNING

CLIENT:	CORK CITY COUNCIL
PROJECT:	PROPOSED HOUSING DEVELOPMENT THE GARDENS, ROPE WALK, BLACKROCK, CO.CORK
DRAWING TITLE:	PROPOSED CONTIGUOUS ELEVATION & SITE SECTION
PROJECT NUMBER	2317
DESIGNER	KHA
DATE	ZZ00
TYPE	DR
DATE	A
DATE	P
DATE	2002
DATE	S3
DATE	P01

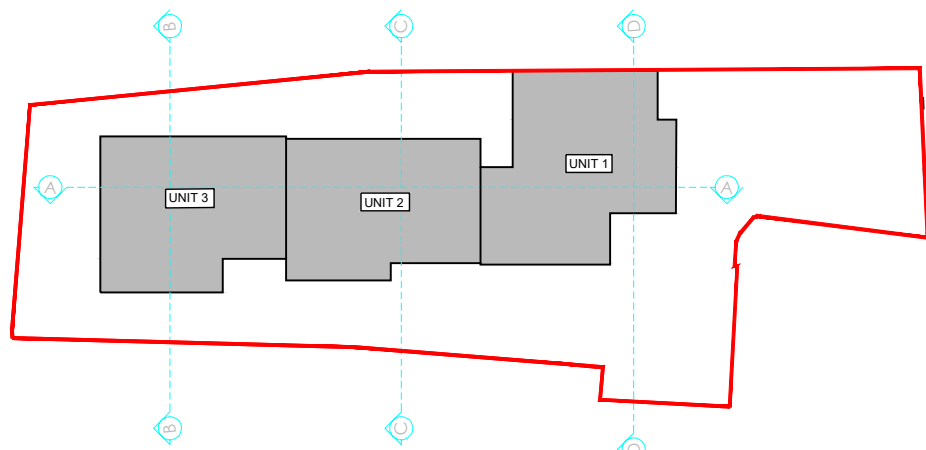

KEY PLAN- SECTION LOCATIONS
SCALE NTS

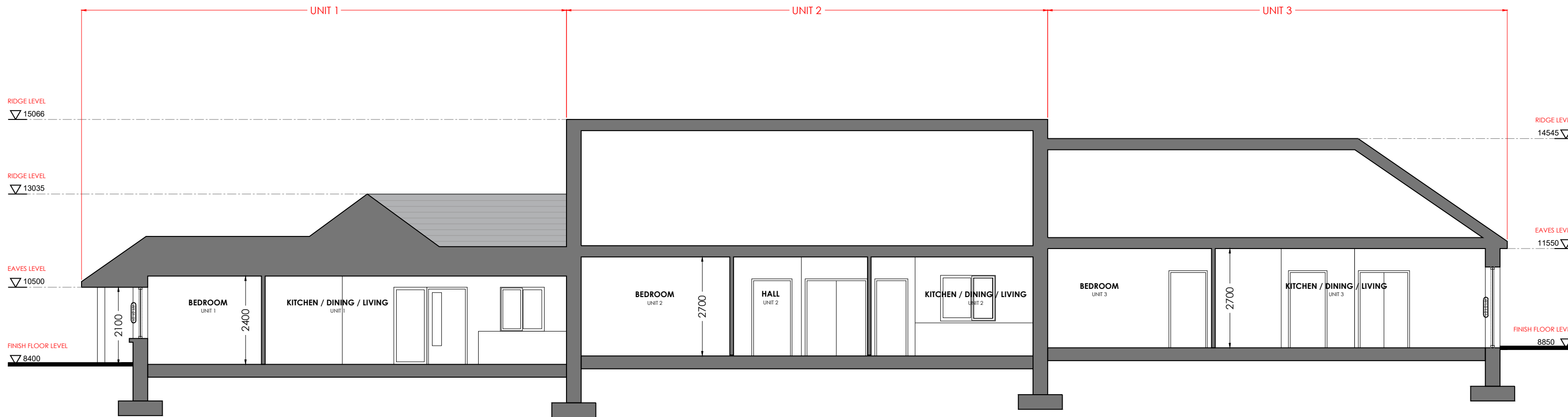
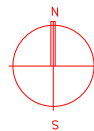

PROPOSED SECTION AA
SCALE 1:100

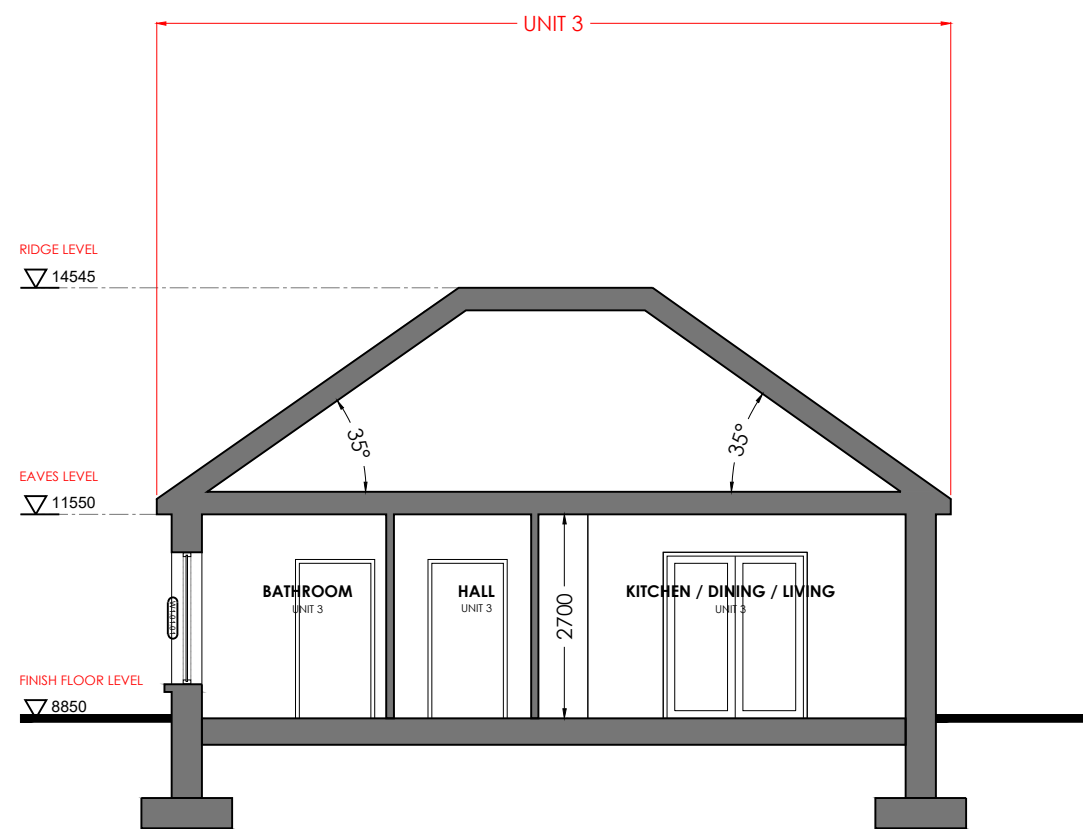

PROPOSED SECTION BB
SCALE 1:100

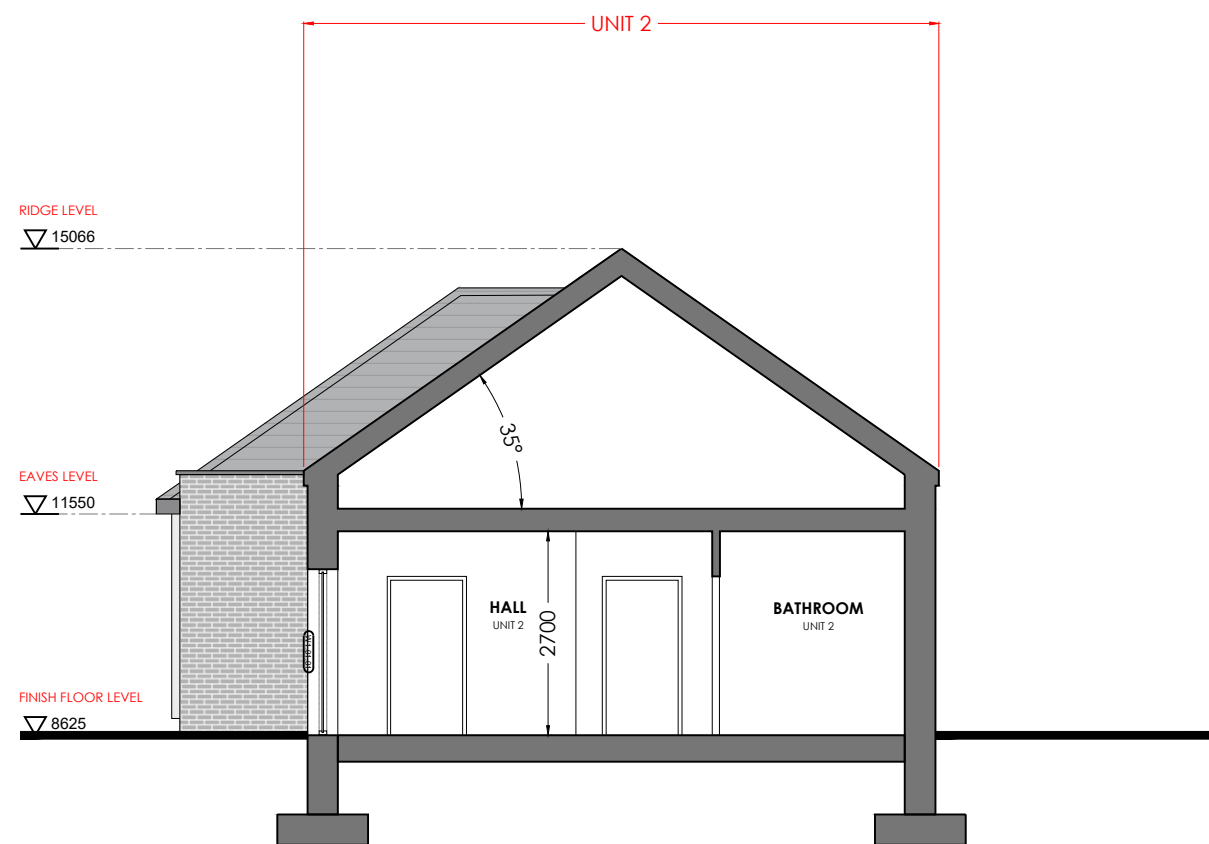

PROPOSED SECTION CC
SCALE 1:100

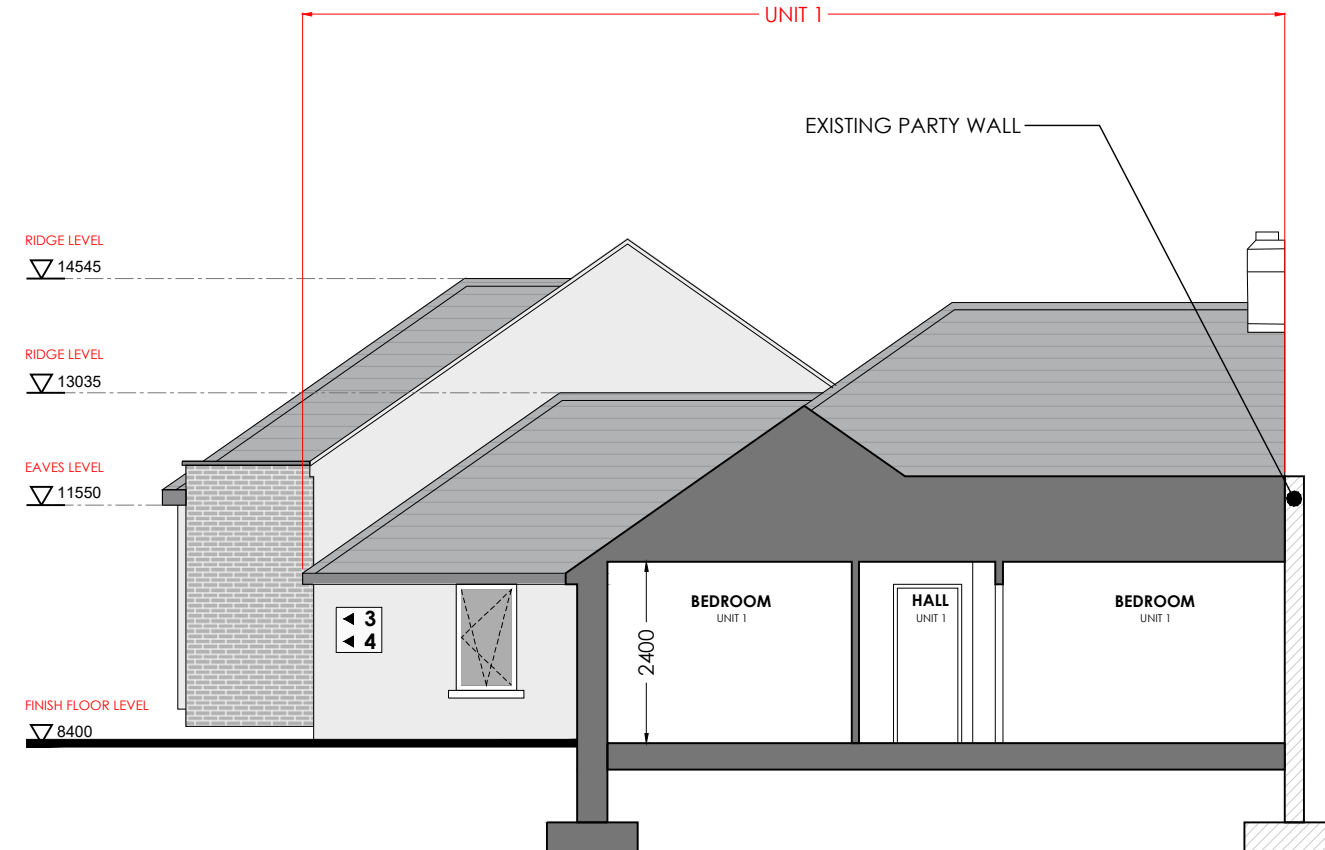

PROPOSED SECTION DD
SCALE 1:100

PROPOSED SECTIONS

Scale 1:100

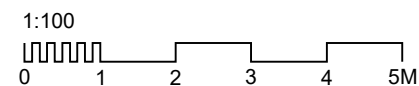

STANDARD INSTRUCTIONS

1 THE MAIN CONTRACTOR, SUB-CONTRACTOR OR SUPPLIER SHALL:

VERIFY ALL DIMENSIONS ON SITE AND IMMEDIATELY REPORT TO THE ARCHITECT ANY DISCREPANCIES ON THE DRAWINGS.

WORK TO FIGURED DIMENSIONS ONLY (EXCEPT WHERE FULL SIZE DETAILS ARE PROVIDED).

NOT VARY ANY WORK SHOWN ON THE DRAWINGS WITHOUT OBTAINING PRIOR APPROVAL FROM THE ARCHITECT.

BE RESPONSIBLE FOR REQUESTING FROM THE ARCHITECT ANY ADDITIONAL INFORMATION REQUIRED.

SUPPLY TO THE ARCHITECT ALL SHOP DRAWINGS, ILLUSTRATIONS, SPECIFICATIONS, ETC., OF ALL SPECIALIST WORK TO BE INCORPORATED IN THE MAIN CONTRACT WORKS.

IMMEDIATELY INFORM THE ARCHITECT IF ANY WORK SHOWN ON THIS DRAWING IS NOT IN ACCORDANCE WITH THE RELEVANT CODES OF PRACTICE RECOGNISED GOOD PRACTICE THROUGHOUT THE INDUSTRY AND DOES NOT COMPLY WITH THE RELEVANT LOCAL AUTHORITY BYELAWS OR BUILDING REGULATIONS.

IMMEDIATELY ADVISE THE ARCHITECT / QUANTITY SURVEYOR OF THE EFFECT UPON PROGRAMME AND COST OF ANY ALTERATIONS TO THE PROPOSED WORKS SHOWN ON THIS DRAWING.

2 THIS DRAWING SUPERSEDES ALL PREVIOUS ISSUES OF THE SAME DRAWING NUMBER WITH EARLIER REVISIONS.

3 THIS DRAWING IS COPYRIGHT TO KENNETH HENNESSY ARCHITECTS LTD. AND THE CONTENTS MUST NOT BE DISCLOSED TO ANYONE WITHOUT PRIOR AGREEMENT.

GENERAL NOTES

ALL DIMENSIONS TO BE CHECKED ON SITE.

THIS DRAWING IS TO BE READ IN CONJUNCTION WITH ALL RELEVANT SPECIFICATIONS AND DRAWINGS.

IN THE EVENT OF ANY DISCREPANCIES BETWEEN DRAWINGS THE CONTRACTOR IS TO INFORM THE ARCHITECT IMMEDIATELY.

DO NOT SCALE. USE FIGURED DIMENSIONS ONLY.

ALL WORK TO COMPLY WITH CURRENT BUILDING REGS & B.S.

REVISION REGISTER

REV	DATE	DESCRIPTION	DRAWN	CHECKED	APPROVED
P01	06/02/2025	ISSUED FOR PART VIII PLANNING SUBMISSION	DC	PH	PH



SCALE:
1:100 @ A2

tel: 052 6128966
fax: 052 6180690
email: info@kharchitects.ie
Anglesea House, Anglesea Street
Clonmel, Co. Tipperary



STATUS:
PLANNING

CLIENT:	CORK CITY COUNCIL								
PROJECT:	PROPOSED HOUSING DEVELOPMENT THE GARDENS, ROPEWALK, BLACKROCK, CO.CORK								
DRAWING TITLE:	PROPOSED SECTIONS								
PROJECT	DRAWN	DATE	SCALE	TYPE	REV	CATEGORY	NUMBER	STATUS	REVISION
2317	KHA	ZZ00	DR	A	P		3000	S3	P01



STANDARD INSTRUCTIONS

1 THE MAIN CONTRACTOR, SUB-CONTRACTOR OR SUPPLIER SHALL:
VERIFY ALL DIMENSIONS ON SITE AND IMMEDIATELY REPORT TO THE ARCHITECT ANY DISCREPANCIES ON THE DRAWINGS.
WORK TO FIGURED DIMENSIONS ONLY (EXCEPT WHERE FULL SIZE DETAILS ARE PROVIDED).
NOT VARY ANY WORK SHOWN ON THE DRAWINGS WITHOUT OBTAINING PRIOR APPROVAL FROM THE ARCHITECT.
BE RESPONSIBLE FOR REQUESTING FROM THE ARCHITECT ANY ADDITIONAL INFORMATION REQUIRED.
SUPPLY TO THE ARCHITECT ALL SHOP DRAWINGS, ILLUSTRATIONS, SPECIFICATIONS, ETC., OF ALL SPECIALIST WORK TO BE INCORPORATED IN THE MAIN CONTRACT WORKS.

IMMEDIATELY INFORM THE ARCHITECT IF ANY WORK SHOWN ON THIS DRAWING IS NOT IN ACCORDANCE WITH THE RELEVANT CODES OF PRACTICE RECOGNISED GOOD PRACTICE THROUGHOUT THE INDUSTRY AND DOES NOT COMPLY WITH THE RELEVANT LOCAL AUTHORITY BYELAWS OR BUILDING REGULATIONS.
IMMEDIATELY ADVISE THE ARCHITECT / QUANTITY SURVEYOR OF THE EFFECT UPON PROGRAMME AND COST OF ANY ALTERATIONS TO THE PROPOSED WORKS SHOWN ON THIS DRAWING.
2 THIS DRAWING SUPERSEDES ALL PREVIOUS ISSUES OF THE SAME DRAWING NUMBER WITH EARLIER REVISIONS.
3 THIS DRAWING IS COPYRIGHT TO KENNETH HENNESSY ARCHITECTS LTD. AND THE CONTENTS MUST NOT BE DISCLOSED TO ANYONE WITHOUT PRIOR AGREEMENT.

GENERAL NOTES

ALL DIMENSIONS TO BE CHECKED ON SITE.
THIS DRAWING IS TO BE READ IN CONJUNCTION WITH ALL RELEVANT SPECIFICATIONS AND DRAWINGS.
IN THE EVENT OF ANY DISCREPANCIES BETWEEN DRAWINGS THE CONTRACTOR IS TO INFORM THE ARCHITECT IMMEDIATELY.
DO NOT SCALE. USE FIGURED DIMENSIONS ONLY.
ALL WORK TO COMPLY WITH CURRENT BUILDING REGS & B.S.

REVISION REGISTER

REV	DATE	DESCRIPTION	DRAWN	CHECKED	APPROVED
P01	06/02/2025	ISSUED FOR PART VIII PLANNING SUBMISSION	DC	PH	PH



**KENNETH HENNESSY
ARCHITECTS**

SCALE:
N/A

tel: 052 6128966
fax: 052 6180690
email: info@kharchitects.ie

Anglesea House, Anglesea Street
Clonmel, Co. Tipperary



STATUS:
PLANNING

CLIENT: **CORK CITY COUNCIL**

PROJECT: **PROPOSED HOUSING DEVELOPMENT
THE GARDENS, ROPEWALK, BLACKROCK,
CO.CORK**

DRAWING TITLE: **PROPOSED 3D IMAGES**

PROJECT	DRAWN	DATE	LEVEL	TYPE	REV	CATEGORY	NUMBER	STATUS	ISSUED
2317	KHA	ZZ	00	DR	A	P	6000	S0	P01